

# Kit 1028

SAAB 900, 3-dr Hatchback, 94-97

SAAB 9-3, 3-dr Hatchback, 98-03

480R  
754

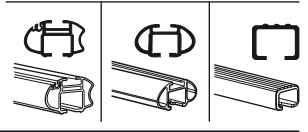
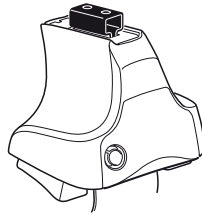

480

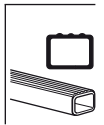
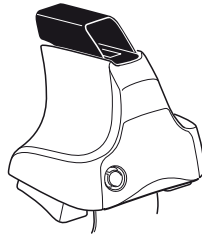

750

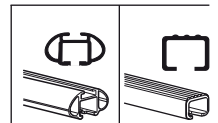
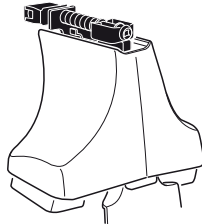

**Kit**



**3**

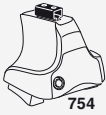

754

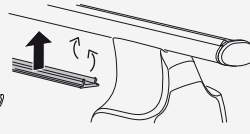
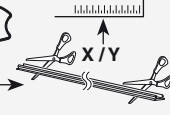

750



**1**

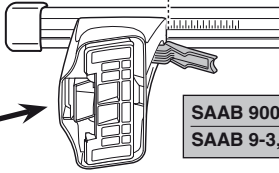
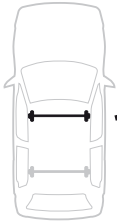

**2**

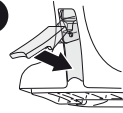

	X
SAAB 900, 3-dr Hatchback, 94-97	23,5
SAAB 9-3, 3-dr Hatchback, 98-03	23,5

**1**

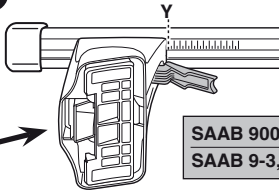

**2**

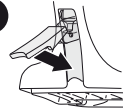

	Y
SAAB 900, 3-dr Hatchback, 94-97	20
SAAB 9-3, 3-dr Hatchback, 98-03	20



480R



480

**1**

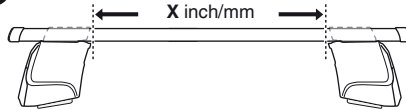

**2**

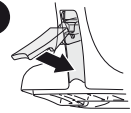

	X inch	X mm
SAAB 900, 3-dr Hatchback, 94-97	34 <sup>7</sup> / <sub>8</sub> "	886 mm
SAAB 9-3, 3-dr Hatchback, 98-03	34 <sup>7</sup> / <sub>8</sub> "	886 mm

**1**

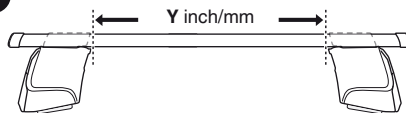

**2**

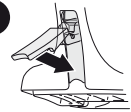

	Y inch	Y mm
SAAB 900, 3-dr Hatchback, 94-97	33 <sup>1</sup> / <sub>2</sub> "	851 mm
SAAB 9-3, 3-dr Hatchback, 98-03	33 <sup>1</sup> / <sub>2</sub> "	851 mm

4

SAAB 900, 3-dr Hatchback, 94-97

SAAB 9-3, 3-dr Hatchback, 98-03

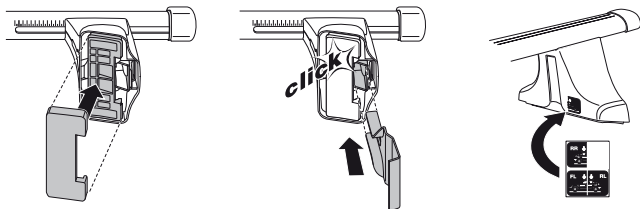
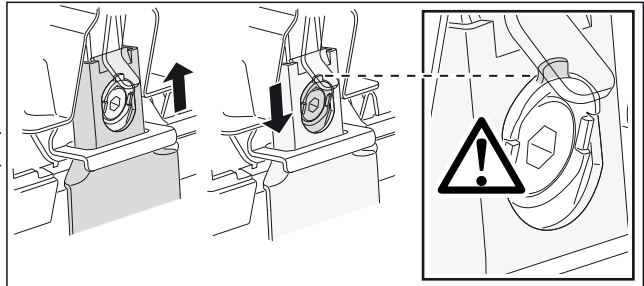
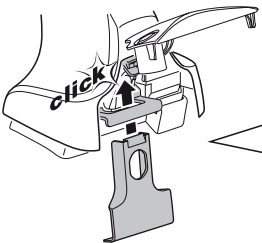
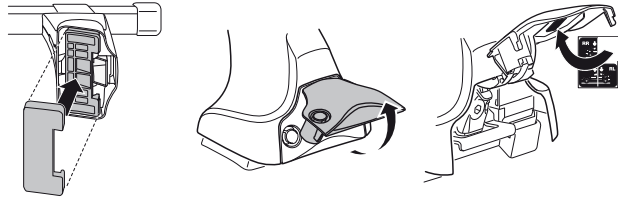
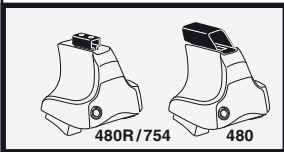
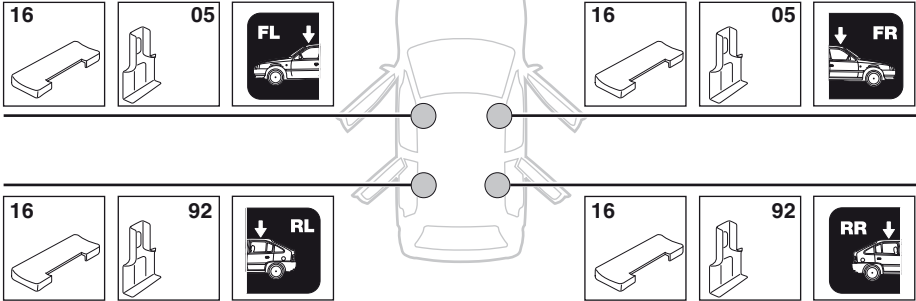

5

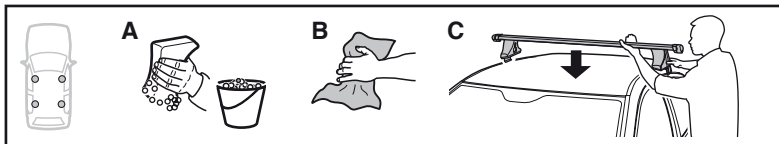

	X mm	Y mm	X inch	Y inch
SAAB 900, 3-dr Hatchback, 94-97	180 mm	730 mm	7 1/8"	28 3/4"
SAAB 9-3, 3-dr Hatchback, 98-03	180 mm	730 mm	7 1/8"	28 3/4"

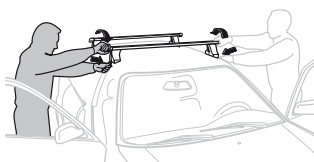
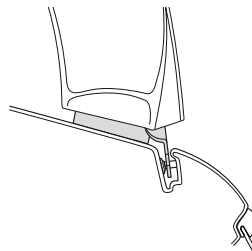
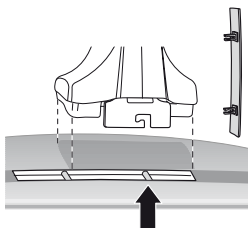
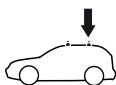
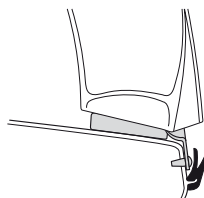
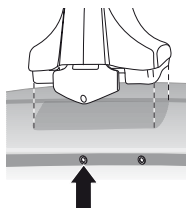
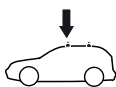
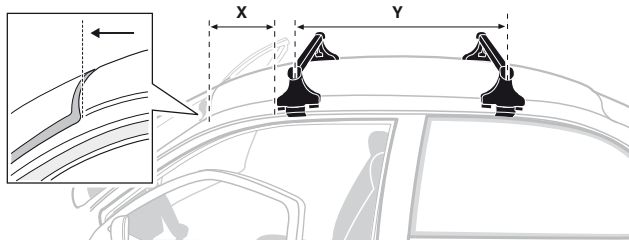

- GB/US** Tighten alternately  
**D** Die Schrauben abwechselnd anziehen  
**F** Serrer alternativement chaque côté  
**NL** Afwisselend aan de linker- en de rechterkant aandraaien  
**I** Alternare il serraggio delle viti  
**E** Apretar alternativamente  
**PT** Aperte alternadamente  
**S** Dra åt växelvis  
**FIN** Kierrä vuorotellen  
**EST** Pinguldage vaheldumisi  
**LAT** Pievelcielt pamišus  
**LIT** Užsukinėkite pakaitomis  
**PL** Śruby dokręcaj naprzemiennie  
**RU** Затягивайте попеременно

- CZ** Pokręťta bagażnika dokręcaj dokręcaj naprzemiennie.  
**SK** Dofahujte striedavo  
**SLO** Privijajte izmenično.  
**HR** Naizmjernično zategnite  
**HU** Egymástól függetlenül szorítandó  
**GR** Σφίγγετε εναλλάξ  
**TR** Dönüşümlü sıkın

- 中文** 交替拧紧  
**한국어** 번갈아 가며 조이십시오.  
**日本語** 交互に締め付けてください。  
**ไทย** ชับในแบบสลับ

6



480R/754



480

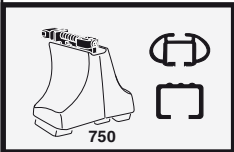
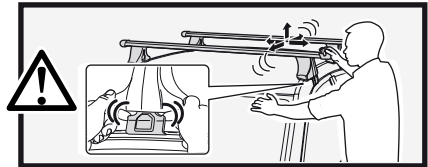
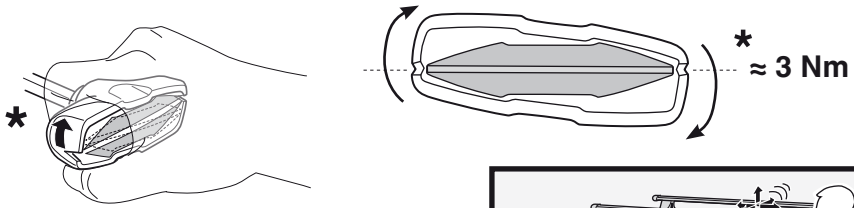
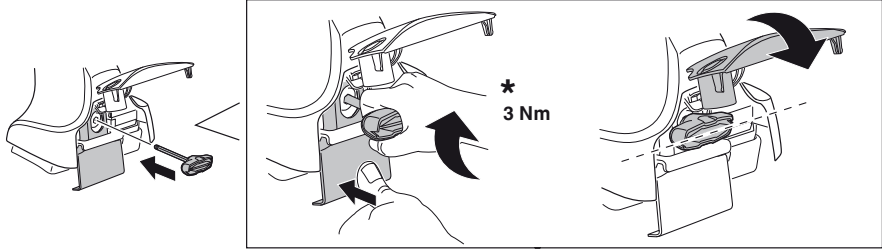

750

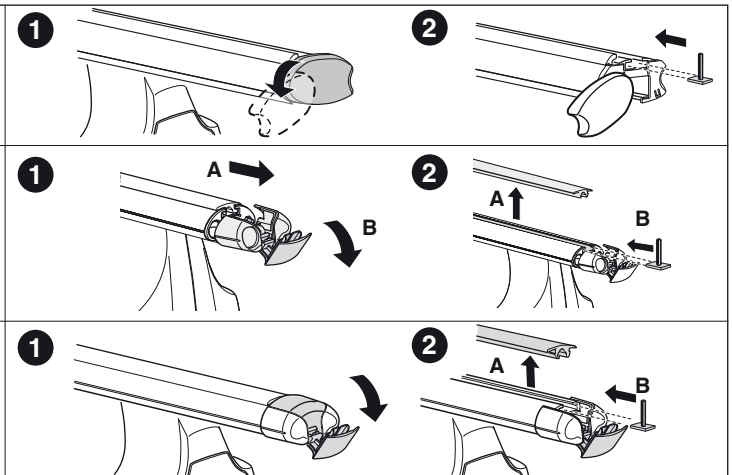
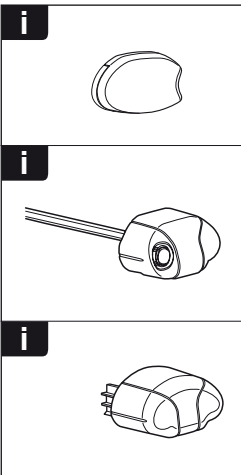
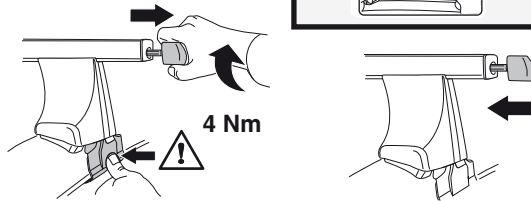

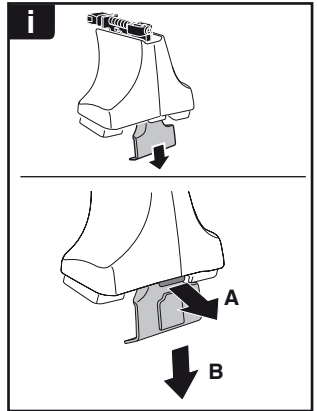
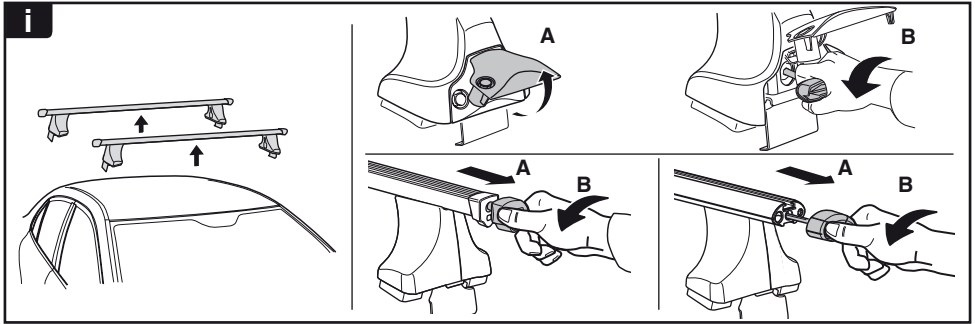

**THULE**  
SWEDEN  
**ONE  
KEY  
SYSTEM**

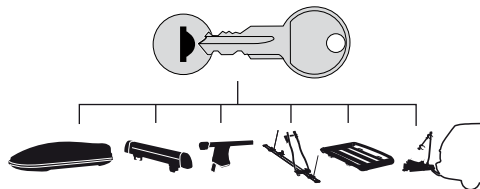

		(x4)
		(x6)
		(x8)
NA		(x10)
EUR		(x12)
ASIA		(x12)

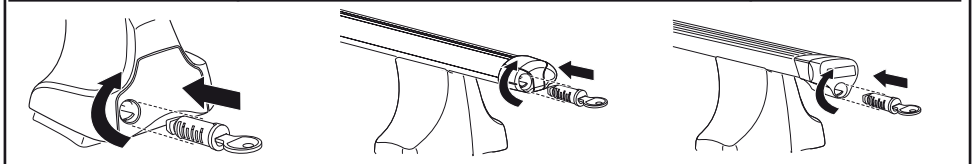

WW ▶ Thule Sweden AB, Box 69, 330 33 Hillerstorp, SWEDEN  
NA ▶ Thule Inc., 42 Silvermine Road, Seymour, Connecticut 06483, USA

info@thule.com  
customer.service@thule.com

www.thule.com