

Kit 1263

JAGUAR XJ-Series, 4-dr Sedan, 02-08

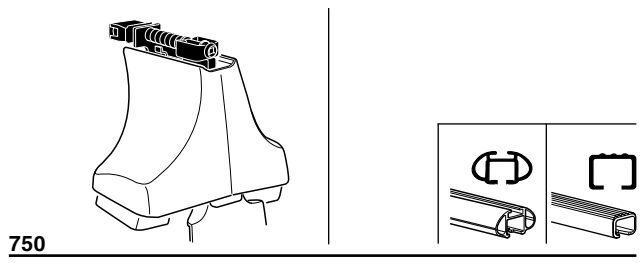

Kit

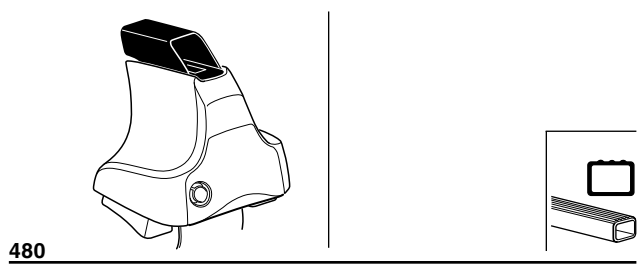
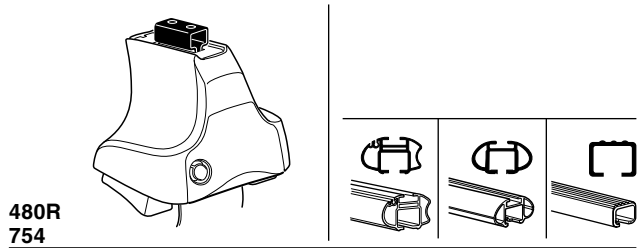
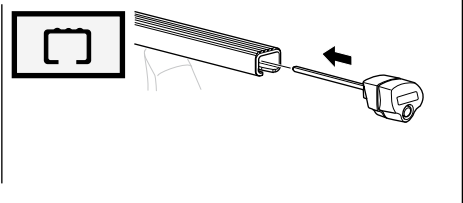
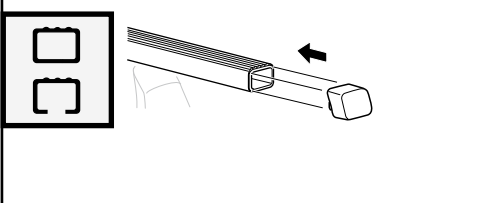
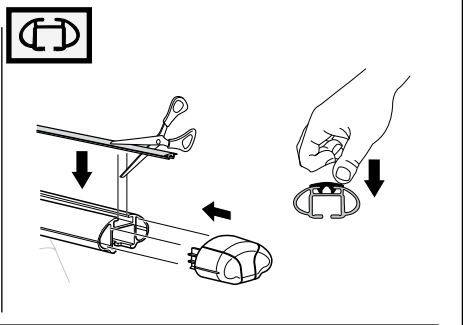
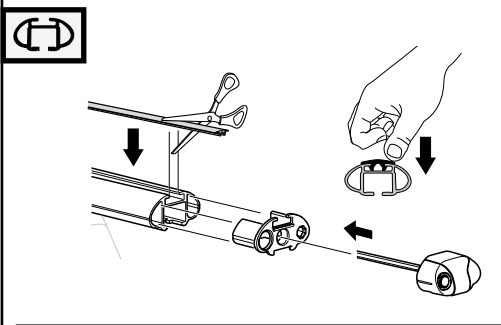
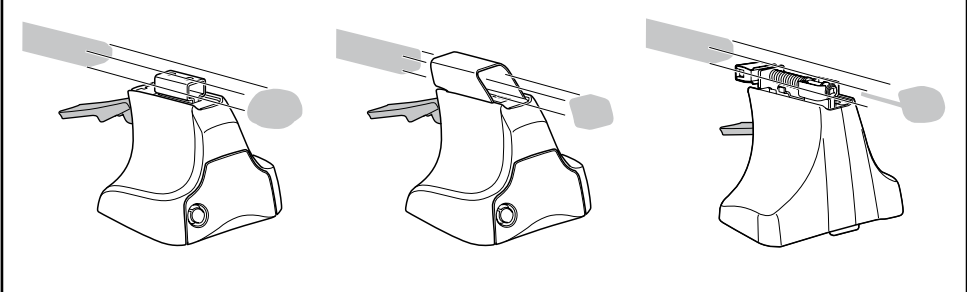
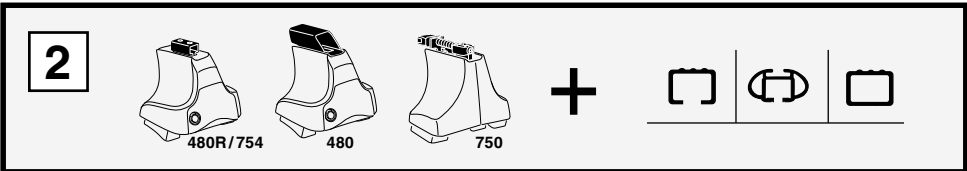
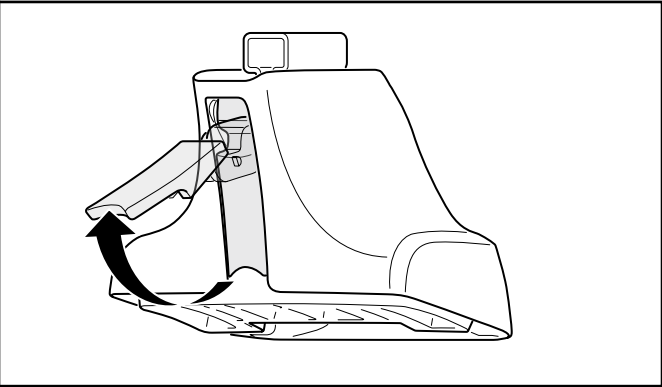
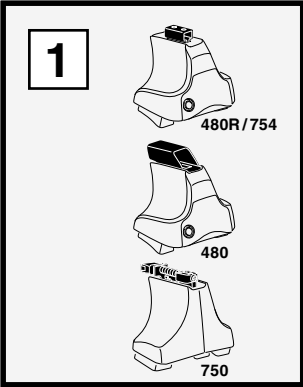

3

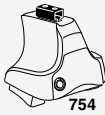

754

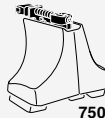

750



1

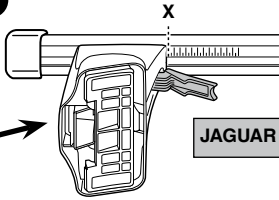
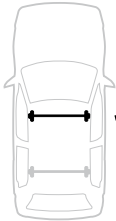

2

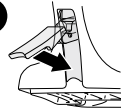

JAGUAR XJ-Series, 4-dr Sedan, 02-08

X

40

1

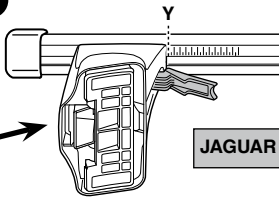

2

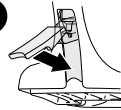

JAGUAR XJ-Series, 4-dr Sedan, 02-08

Y

39



480R



480

1

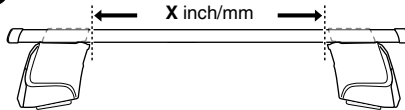

2

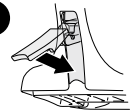

JAGUAR XJ-Series, 4-dr Sedan, 02-08

X inch

X mm

41 3/8"

1051 mm

1

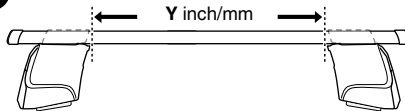

2

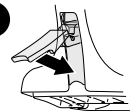

JAGUAR XJ-Series, 4-dr Sedan, 02-08

Y inch

Y mm

41"

1041 mm

4

JAGUAR XJ-Series, 4-dr Sedan, 02-08

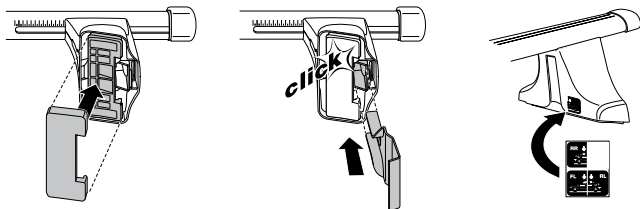
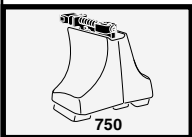
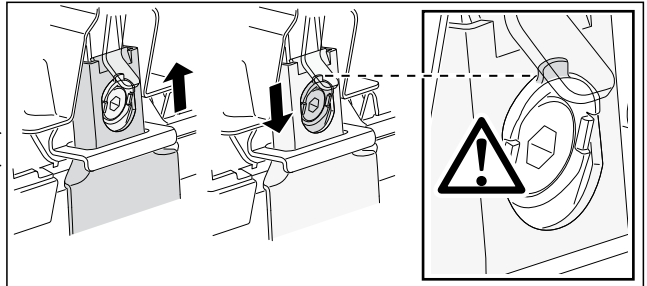
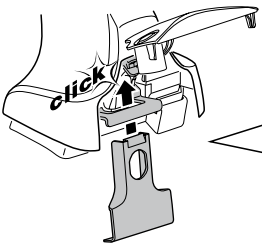
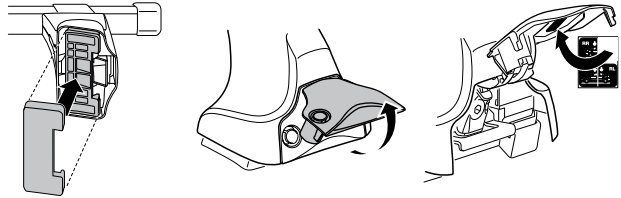
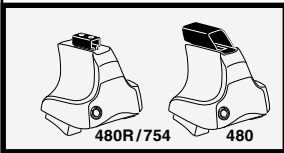
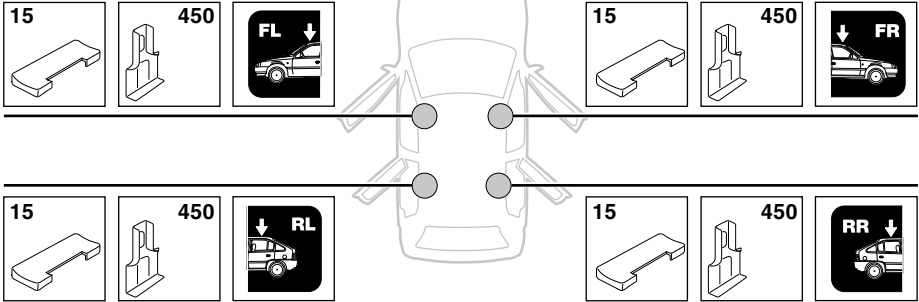

5



JAGUAR XJ-Series, 4-dr Sedan, 02-08

X mm

Y mm

X inch

Y inch

245 mm

815 mm

9 5/8"

32 1/8"

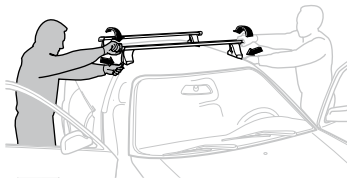
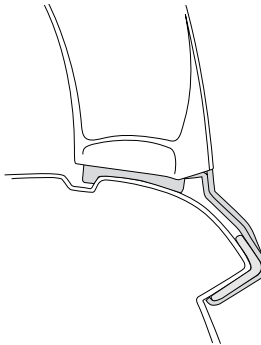
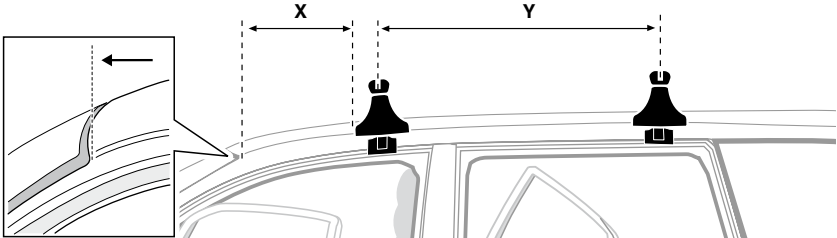

GB/US Tighten alternately

D Die Schrauben abwechselnd anziehen

F Serrer alternativement chaque côté

NL Afwisselend aan de linker- en de rechterkant aandraaien

I Alternare il serraggio delle viti

E Apertar alternativamente

PT Aperte alternadamente

S Dra åt växelvis

FIN Kierrä vuorotellen

EST Pinguldage vaheldumisi

LAT Pievelciēt pamīšus

LIT Užsukinėkite pakaitomis

PL Śruby dokręcaj naprzemiennie

RU Затягивайте попеременно

CZ Pokręťta багаžníka dokręcaj dokręcaj naprzemiennie.

SK Doťahujte striedavo

SLO Privijajte izmenično.

HR Naizmjenično zategnite

HU Egymástól függetlenül szorítandó

GR Σφιγγετε εναλλάξ

TR Dönüşümlü sıkın

中文 交替拧紧

한국어 번갈아 가며 조이십시오.

日本語 交互に締め付けてください。

ไทย ชันในแบบสลับ

6



480R/754



480

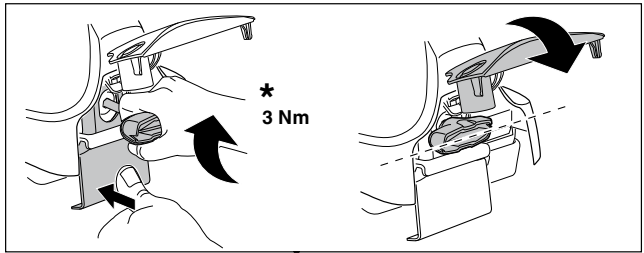
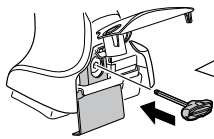

*
3 Nm

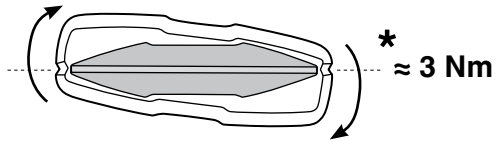
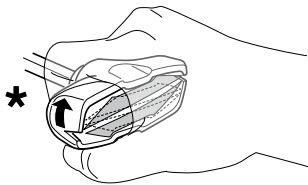

*
≈ 3 Nm

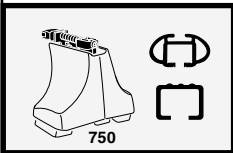
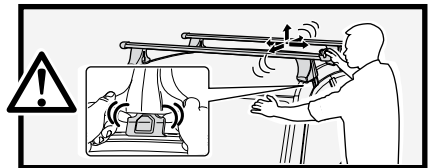

750

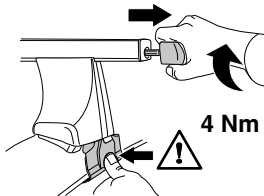

4 Nm

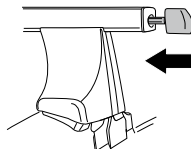

7



x1
17 mm

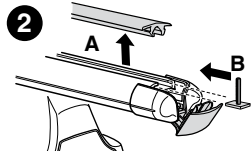
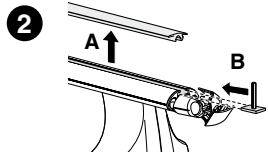
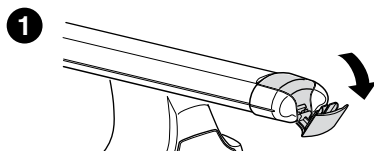
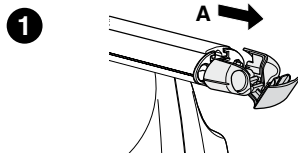
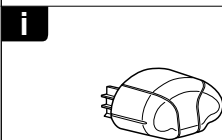
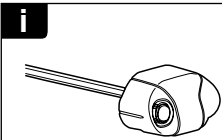
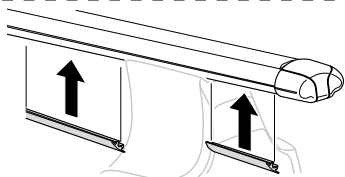

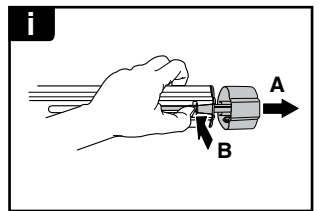
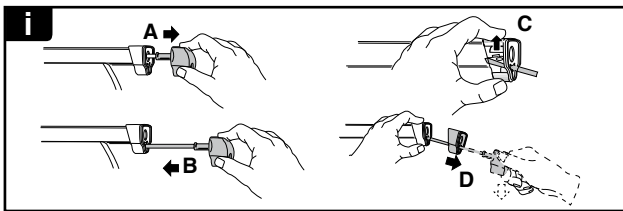
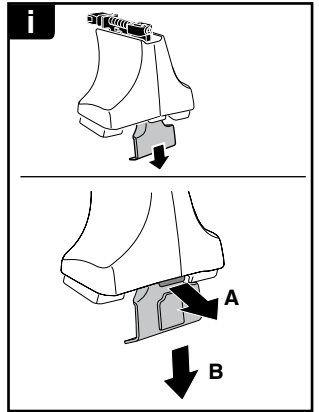
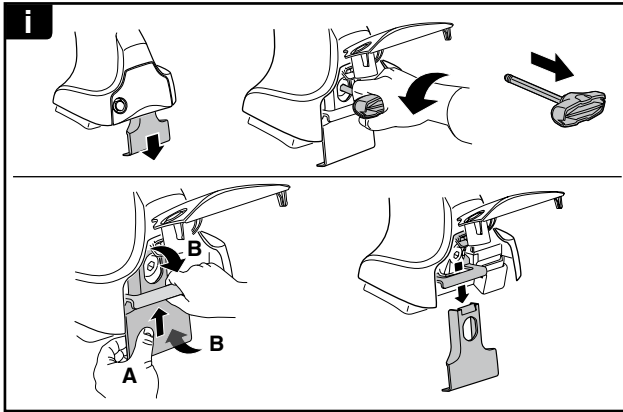

THULE
SWEDEN
**ONE
KEY
SYSTEM**

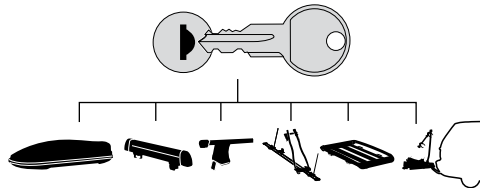

		544	(x4)
		596	(x6)
		588	(x8)
NA		510	(x10)
EUR		452	(x12)
ASIA			

