

GB Fitting Instructions for Basic Carrier

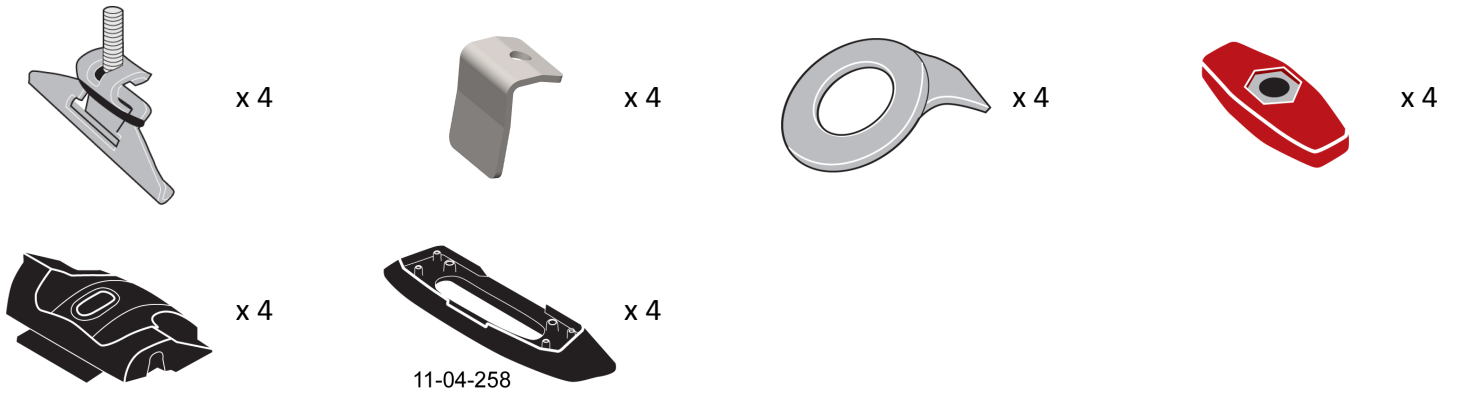

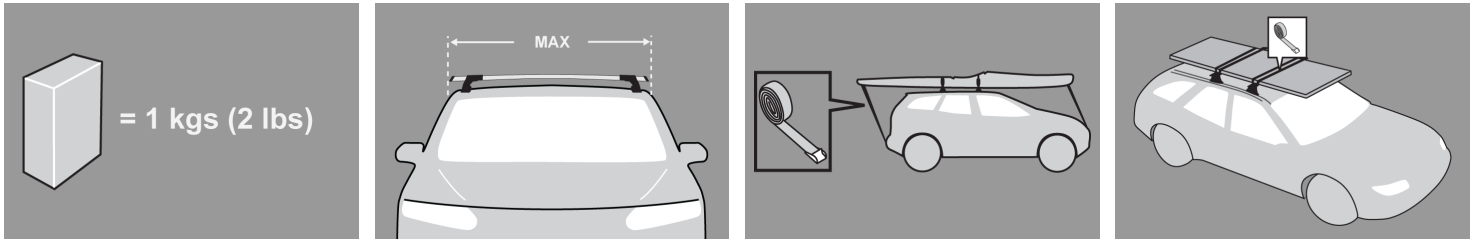

MAX kgs (lbs)



W/P

WHD

Chevrolet

Zafira , 5dr MPV 99- 05	US	50 kgs (110 lbs)	50 kgs (110 lbs)
-------------------------	----	------------------	------------------

Daewoo

Cielo , 3dr Hatch 94- 98	EU	50 kgs (110 lbs)	50 kgs (110 lbs)
Cielo , 3dr Hatch Sep 95-Jul 98	NZ	50 kgs (110 lbs)	50 kgs (110 lbs)
Cielo , 4dr Sedan 94- 98	EU	50 kgs (110 lbs)	50 kgs (110 lbs)
Cielo , 4dr Sedan 95- 97	ZA	50 kgs (110 lbs)	50 kgs (110 lbs)
Cielo , 4dr Sedan Aug 95-Apr 98	AU	50 kgs (110 lbs)	50 kgs (110 lbs)
Cielo , 5dr Hatch 94- 98	EU	50 kgs (110 lbs)	50 kgs (110 lbs)
Cielo , 5dr Hatch Aug 95-Apr 98	AU	50 kgs (110 lbs)	50 kgs (110 lbs)
Cielo , 5dr Hatch Sep 95-Jul 98	NZ	50 kgs (110 lbs)	50 kgs (110 lbs)
Le Mans , 4dr Sedan 87- 94	EU	75 kgs (165 lbs)	75 kgs (165 lbs)
Le Mans , 5dr Hatch 87- 94	EU	75 kgs (165 lbs)	75 kgs (165 lbs)

Holden

Astra , 5dr Hatch Dec 98-Jun 04	NZ	75 kgs (165 lbs)	75 kgs (165 lbs)
Astra TS, 5dr Hatch Dec 98-Oct 04	AU	75 kgs (165 lbs)	75 kgs (165 lbs)
Barina , 3dr Hatch 00- 06	AU	50 kgs (110 lbs)	50 kgs (110 lbs)
Barina , 3dr Hatch 00- 06	NZ	50 kgs (110 lbs)	50 kgs (110 lbs)
Barina , 5dr Hatch Jul 93-Jul 05	NZ	50 kgs (110 lbs)	50 kgs (110 lbs)
Barina SB, 3dr Hatch Apr 94-Mar 01	AU	50 kgs (110 lbs)	50 kgs (110 lbs)
Barina SB, 5dr Hatch Apr 94-Mar 05	AU	50 kgs (110 lbs)	50 kgs (110 lbs)
Calibra , 2dr Coupe 89- 97	AU	75 kgs (165 lbs)	75 kgs (165 lbs)
Calibra , 2dr Coupe 89- 97	NZ	75 kgs (165 lbs)	75 kgs (165 lbs)
Zafira , 5dr MPV 99- 05	AU	50 kgs (110 lbs)	50 kgs (110 lbs)

Land Rover

Range Rover , 5dr SUV 95- 01	ZA	50 kgs (110 lbs)	50 kgs (110 lbs)
Range Rover , 5dr SUV 95- 01	EU	50 kgs (110 lbs)	50 kgs (110 lbs)
Range Rover , 5dr SUV Jul 95-Dec 02	NZ	50 kgs (110 lbs)	50 kgs (110 lbs)
Range Rover , 5dr SUV May 95-Jul 02	AU	50 kgs (110 lbs)	50 kgs (110 lbs)

Opel

Astra , 5dr Hatch 98- 03	EU	75 kgs (165 lbs)	75 kgs (165 lbs)
Calibra , 2dr Coupe 89- 97	EU	75 kgs (165 lbs)	75 kgs (165 lbs)
Calibra , 2dr Coupe 89- 97	NZ	75 kgs (165 lbs)	75 kgs (165 lbs)
Corsa , 5dr Hatch 93- 05	ZA	50 kgs (110 lbs)	50 kgs (110 lbs)
Corsa , 5dr Hatch 93- 05	EU	50 kgs (110 lbs)	50 kgs (110 lbs)
Corsa C, 3dr Hatch 00- 06	EU	50 kgs (110 lbs)	50 kgs (110 lbs)
Zafira , 5dr MPV 98- 04	EU	50 kgs (110 lbs)	50 kgs (110 lbs)
Zafira , 5dr MPV 98- 04	ZA	50 kgs (110 lbs)	50 kgs (110 lbs)

Pontiac

Le Mans , 4dr Sedan Sep 87-Mar 93	NZ	75 kgs (165 lbs)	75 kgs (165 lbs)
-----------------------------------	----	------------------	------------------

Subaru

Traviq , 5dr MPV 99- 05	NZ	50 kgs (110 lbs)	50 kgs (110 lbs)
-------------------------	----	------------------	------------------

Vauxhall

Astra , 5dr Hatch 98- 03	EU	75 kgs (165 lbs)	75 kgs (165 lbs)
Calibra , 2dr Coupe 89- 97	EU	75 kgs (165 lbs)	75 kgs (165 lbs)
Corsa , 5dr Hatch 93- 05	EU	50 kgs (110 lbs)	50 kgs (110 lbs)
Corsa C, 3dr Hatch 00- 06	EU	50 kgs (110 lbs)	50 kgs (110 lbs)
Zafira , 5dr MPV 98- 04	EU	50 kgs (110 lbs)	50 kgs (110 lbs)

First Time Installation



- Remove parts from inside the package and check. Contact your dealer if any parts are missing or damaged.

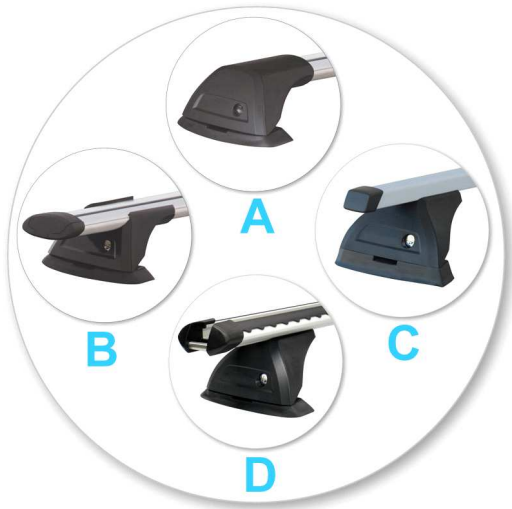

- This kit fits type A, B, C and D.
- These instructions show type A crossbar fitted. They also apply to type B, C and D.



- Use keys to remove covers.



- Use hex screwdriver to reverse adjusting screw 10 turns.



- Press adjusting screw and pull crossbar legs out. Refer to the crossbar instructions for crossbar adjustment.
- Ensure each end of the crossbar is adjusted equally.

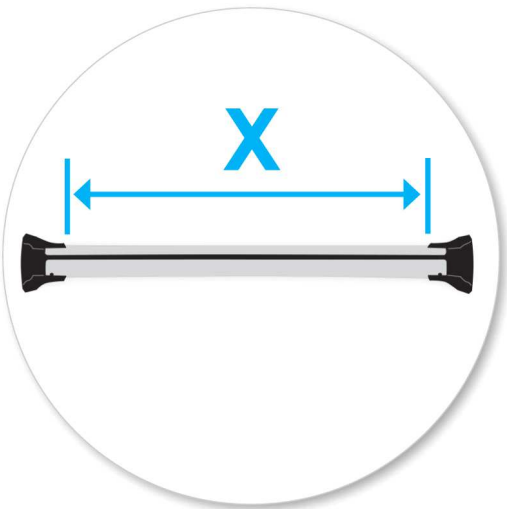

- Set bars to length (refer to the crossbar instructions for crossbar adjustment).
- Please check the rear of this manual for information relating specifically to your vehicle.



- Tighten adjusting screw to 5 Nm (3.7 ft lb).

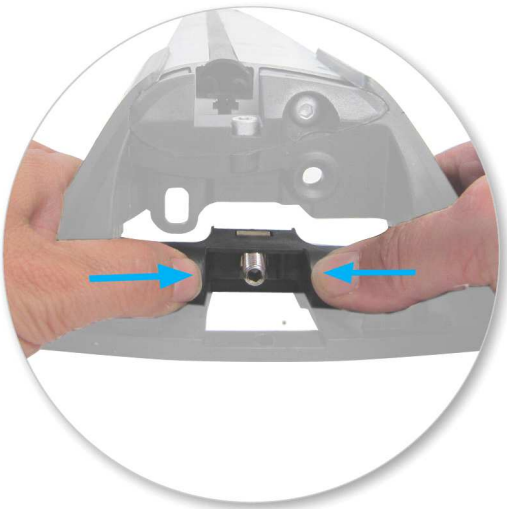

- Remove plastic clamp block by gripping bar leg with fingers and push firmly with thumbs until clamp block drops out behind leg.



- Select plastic internal block (from fitting kit) and insert into foot.
- Repeat for all legs.



- Fit rubber pads (supplied with fitting kit) to foot. Pad may vary in shape to that shown.
- Make sure the pad fits into the holes underneath the foot.

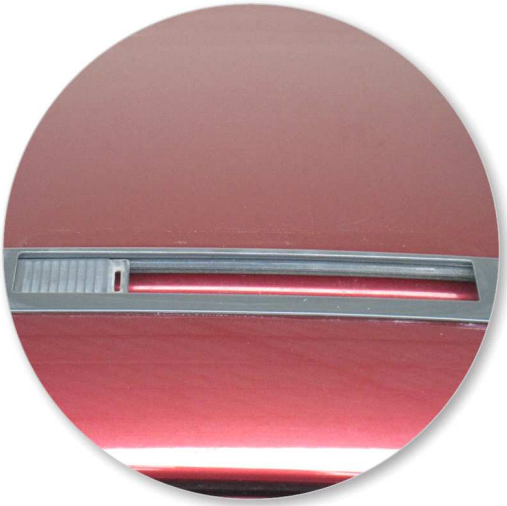

- Open fixed point cover by sliding with downwards pressure.



- Assemble as shown.



- Locate clamp onto seam flange as shown (hook outboard, blade inboard).
- Ensure hook is engaged under flange return and clamp blade is behind the flange.
- Repeat for all four positions.

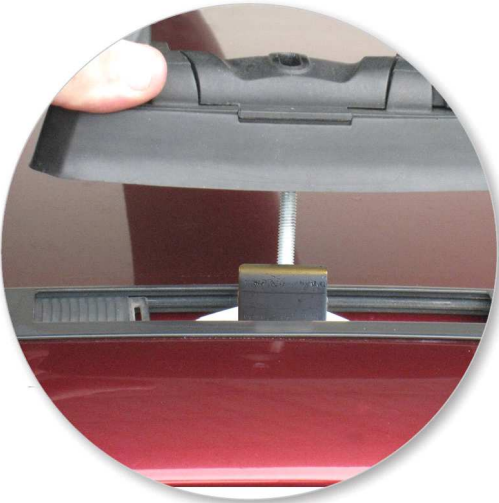

- Place crossbar foot over clamp.
- Fixed-point opening should be covered by the pad.



- Place washer over clamp thread as shown.
- Ensure that tab is inserted into clamp block.



- Place one hand on the leg and apply downward pressure.
- Tighten the red plastic knob.



- Ensure the red plastic knob is in the position shown when fully tightened.
- Repeat for all legs.



- Check crossbar is securely attached to the vehicle.
- Use keys to fit and lock covers

**CAUTION: Recheck all fasteners immediately after a load is applied to the crossbars.
Regularly check screws are tight.**

Maintenance

- Clean the car roof and surfaces of the product that will be in contact with the car roof.
- Follow the fitting instructions for fitting the product to your vehicle. Make sure all steps are carried out in order.
- Set crossbars a minimum distance of 700mm (27 1/2") apart where no other distance is specified in the fitting instructions. This is especially important when carrying long loads.
- Check unit is securely attached whenever you refit it to the vehicle. If the unit feels loose, refer to the fitting instructions and readjust.
- Some glass/panoramic roofs and radio antennae may not be able to be used when the product is fitted.
- Do not modify this product.
- Refer to the maximum permitted load capacity specified in the fitting instructions. Do not exceed the vehicle manufacturers roof load rating if it is lower than the maximum load capacity specified in the fitting instructions.
- Loads should not overhang the sides of the product and be evenly distributed with the lowest possible centre of gravity.
- Long loads should be secured with non-elastic straps to the front and rear of the vehicle.
- Objects with pointed ends (e.g. ski poles) should be carried with the pointed ends to the rear of the vehicle.
- Remove all loose or removable objects from the load prior to loading.
- Make sure all loads are securely fastened with non-elastic straps. Check regularly during longer journeys.

- A loaded roof rack system can alter the performance of your vehicle. Be especially aware of the effects of side winds, changing of direction, and braking performance. Avoid rapid acceleration and deceleration. Drive carefully.
- Note that the total height of the vehicle increases when upright loads are carried.
- Products should be locked during transport if they have locks fitted.
- Check and replace worn out or defective parts.
- Keep the product clean and maintained.
- Never drive into a car wash with the roof rack system fitted.
- Lubricate locks and adjusting screws at regular intervals.
- Remove the products from the vehicle when not in use. Make sure all loose parts are stored safely.

-
- Yakima Australia Pty Ltd
17 Hinkler Court
Brendale QLD 4500
AUSTRALIA

www.whispbar.com
www.whispbar.com.au
www.whispbar.co.nz
www.whispbar.co.uk
www.whispbar.co.za
www.whispbar.eu
www.whispbar.ca

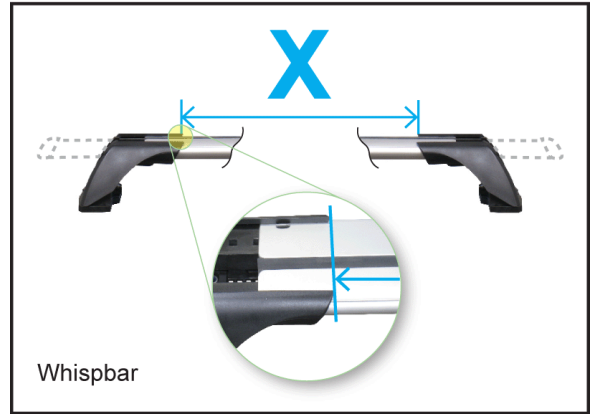
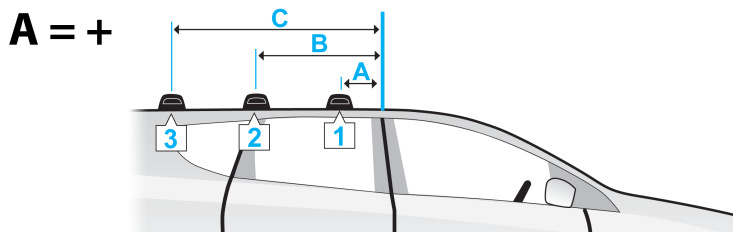
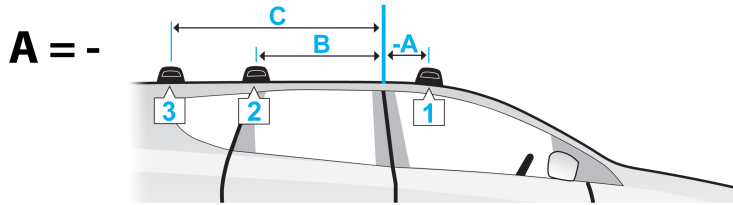

	A	B	C	X		
				1	2	3
Chevrolet Zafira , 5dr MPV 99- 05 (US)	-20mm - 13/16ths"	780mm 30 11/16ths"	-	795mm 31 5/16ths"	765mm 30 1/8"	-
Daewoo Cielo , 3dr Hatch 94- 98 (EU)	-	-	-	-	-	-
Daewoo Cielo , 3dr Hatch Sep 95-Jul 98 (NZ)	-	-	-	-	-	-
Daewoo Cielo , 4dr Sedan 94- 98 (EU)	-	-	-	-	-	-
Daewoo Cielo , 4dr Sedan 95- 97 (ZA)	-	-	-	-	-	-
Daewoo Cielo , 4dr Sedan Aug 95-Apr 98 (AU)	-	-	-	-	-	-
Daewoo Cielo , 5dr Hatch 94- 98 (EU)	-	-	-	-	-	-
Daewoo Cielo , 5dr Hatch Aug 95-Apr 98 (AU)	-	-	-	-	-	-
Daewoo Cielo , 5dr Hatch Sep 95-Jul 98 (NZ)	-	-	-	-	-	-
Daewoo Le Mans , 4dr Sedan 87- 94 (EU)	-	-	-	-	-	-
Daewoo Le Mans , 5dr Hatch 87- 94 (EU)	-	-	-	-	-	-
Holden Astra , 5dr Hatch Dec 98-Jun 04 (NZ)	-140mm -5 1/2"	510mm 20 1/16ths"	-	770mm 30 5/16ths"	775mm 30 1/2"	-
Holden Astra TS, 5dr Hatch Dec 98-Oct 04 (AU)	-140mm -5 1/2"	510mm 20 1/16ths"	-	770mm 30 5/16ths"	775mm 30 1/2"	-
Holden Barina , 3dr Hatch 00- 06 (AU)	-400mm -15 3/4"	300mm 11 13/16ths"	-	778mm 30 5/8"	753mm 29 5/8"	-
Holden Barina , 3dr Hatch 00- 06 (NZ)	-400mm -15 3/4"	300mm 11 13/16ths"	-	778mm 30 5/8"	753mm 29 5/8"	-
Holden Barina , 5dr Hatch Jul 93-Jul 05 (NZ)	245mm 9 5/8"	425mm 16 3/4"	-	740mm 29 1/8"	730mm 28 3/4"	-
Holden Barina SB, 3dr Hatch Apr 94-Mar 01 (AU)	-	-	-	740mm 29 1/8"	730mm 28 3/4"	-

Holden Barina SB, 5dr Hatch Apr 94-Mar 05 (AU)	245mm 9 5/8"	425mm 16 3/4"	- -	740mm 29 1/8"	730mm 28 3/4"	- -
Holden Calibra , 2dr Coupe 89- 97 (AU)	-480mm -18 7/8"	110mm 4 5/16ths"	- -	780mm 30 11/16ths"	760mm 29 15/16ths"	- -
Holden Calibra , 2dr Coupe 89- 97 (NZ)	-480mm -18 7/8"	110mm 4 5/16ths"	- -	780mm 30 11/16ths"	760mm 29 15/16ths"	- -
Holden Zafira , 5dr MPV 99- 05 (AU)	-20mm - 13/16ths"	780mm 30 11/16ths"	- -	795mm 31 5/16ths"	765mm 30 1/8"	- -
Land Rover Range Rover , 5dr SUV 95- 01 (EU)	-320mm -12 5/8"	375mm 14 3/4"	1065mm 41 15/16ths"	940mm 37 "	940mm 37 "	925mm 36 7/16ths"
Land Rover Range Rover , 5dr SUV 95- 01 (ZA)	-320mm -12 5/8"	375mm 14 3/4"	1065mm 41 15/16ths"	940mm 37 "	940mm 37 "	925mm 36 7/16ths"
Land Rover Range Rover , 5dr SUV Jul 95-Dec 02 (NZ)	-320mm -12 5/8"	375mm 14 3/4"	1065mm 41 15/16ths"	940mm 37 "	940mm 37 "	925mm 36 7/16ths"
Land Rover Range Rover , 5dr SUV May 95-Jul 02 (AU)	-320mm -12 5/8"	375mm 14 3/4"	1065mm 41 15/16ths"	940mm 37 "	940mm 37 "	925mm 36 7/16ths"
Opel Astra , 5dr Hatch 98- 03 (EU)	-140mm -5 1/2"	510mm 20 1/16ths"	- -	770mm 30 5/16ths"	775mm 30 1/2"	- -
Opel Calibra , 2dr Coupe 89- 97 (EU)	-480mm -18 7/8"	110mm 4 5/16ths"	- -	780mm 30 11/16ths"	760mm 29 15/16ths"	- -
Opel Calibra , 2dr Coupe 89- 97 (NZ)	-480mm -18 7/8"	110mm 4 5/16ths"	- -	780mm 30 11/16ths"	760mm 29 15/16ths"	- -
Opel Corsa , 5dr Hatch 93- 05 (EU)	245mm 9 5/8"	425mm 16 3/4"	- -	740mm 29 1/8"	730mm 28 3/4"	- -
Opel Corsa , 5dr Hatch 93- 05 (ZA)	245mm 9 5/8"	425mm 16 3/4"	- -	740mm 29 1/8"	730mm 28 3/4"	- -
Opel Corsa C, 3dr Hatch 00- 06 (EU)	-400mm -15 3/4"	300mm 11 13/16ths"	- -	778mm 30 5/8"	753mm 29 5/8"	- -
Opel Zafira , 5dr MPV 98- 04 (EU)	-20mm - 13/16ths"	780mm 30 11/16ths"	- -	795mm 31 5/16ths"	765mm 30 1/8"	- -
Opel Zafira , 5dr MPV 98- 04 (ZA)	-20mm - 13/16ths"	780mm 30 11/16ths"	- -	795mm 31 5/16ths"	765mm 30 1/8"	- -
Pontiac Le Mans , 4dr Sedan Sep 87-Mar 93 (NZ)	- -	- -	- -	- -	- -	- -
Subaru Traviq , 5dr MPV 99- 05 (NZ)	-20mm - 13/16ths"	780mm 30 11/16ths"	- -	795mm 31 5/16ths"	765mm 30 1/8"	- -
Vauxhall Astra , 5dr Hatch 98- 03 (EU)	-140mm -5 1/2"	510mm 20 1/16ths"	- -	770mm 30 5/16ths"	775mm 30 1/2"	- -
Vauxhall Calibra , 2dr Coupe 89- 97 (EU)	-480mm -18 7/8"	110mm 4 5/16ths"	- -	780mm 30 11/16ths"	760mm 29 15/16ths"	- -
Vauxhall Corsa , 5dr Hatch 93- 05 (EU)	245mm 9 5/8"	425mm 16 3/4"	- -	740mm 29 1/8"	730mm 28 3/4"	- -
Vauxhall Corsa C, 3dr Hatch 00- 06 (EU)	-400mm -15 3/4"	300mm 11 13/16ths"	- -	778mm 30 5/8"	753mm 29 5/8"	- -
Vauxhall Zafira , 5dr MPV 98- 04 (EU)	-20mm - 13/16ths"	780mm 30 11/16ths"	- -	795mm 31 5/16ths"	765mm 30 1/8"	- -