

Kit 1151

HONDA HR-V, 3-dr SUV, 99-01, 02-05*

HONDA HR-V, 5-dr SUV, 00-01, 02-05*

* with roof spoiler

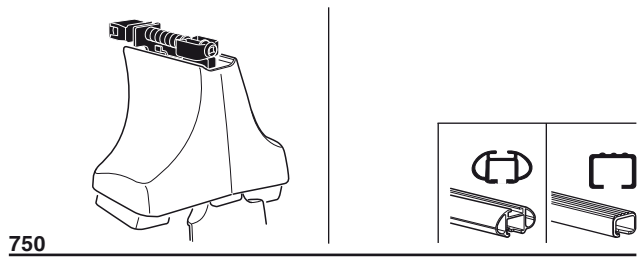
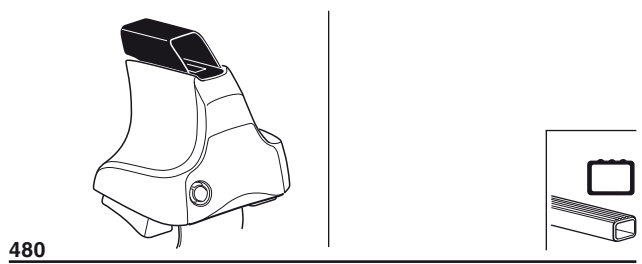
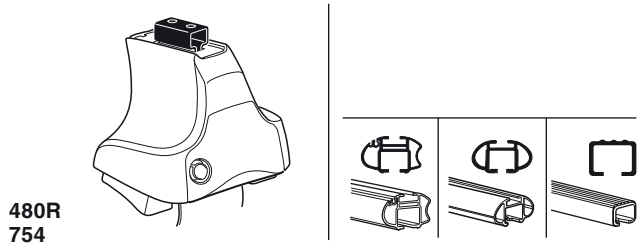



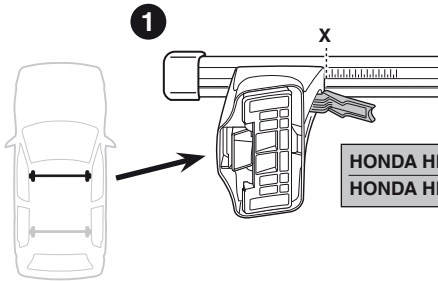

	X
HONDA HR-V, 3-dr SUV, 99-01, 02-05	42
HONDA HR-V, 5-dr SUV, 00-01, 02-05	42

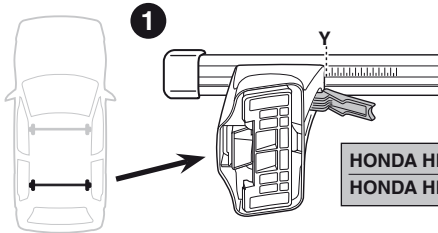

	Y
HONDA HR-V, 3-dr SUV, 99-01, 02-05	38
HONDA HR-V, 5-dr SUV, 00-01, 02-05	38

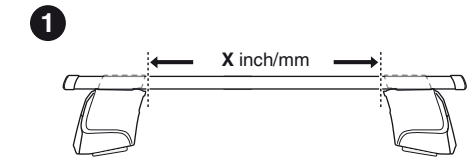
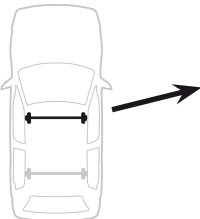
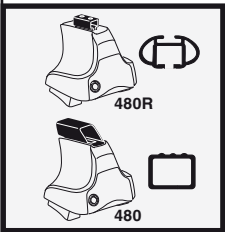

	X inch	X mm
HONDA HR-V, 3-dr SUV, 99-01, 02-05	42 ¹ / ₈ "	1071 mm
HONDA HR-V, 5-dr SUV, 00-01, 02-05	42 ¹ / ₈ "	1071 mm

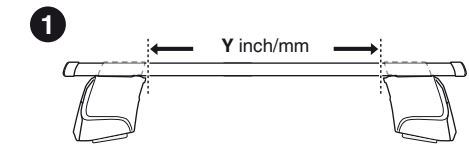
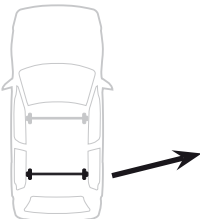

	Y inch	Y mm
HONDA HR-V, 3-dr SUV, 99-01, 02-05	40 ⁵ / ₈ "	1031 mm
HONDA HR-V, 5-dr SUV, 00-01, 02-05	40 ⁵ / ₈ "	1031 mm

4

HONDA HR-V, 3-dr SUV, 99-01, 02-05

HONDA HR-V, 5-dr SUV, 00-01, 02-05

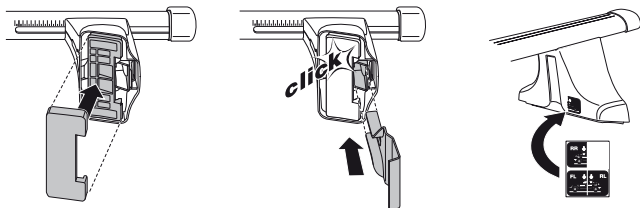
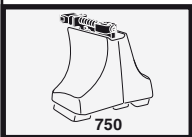
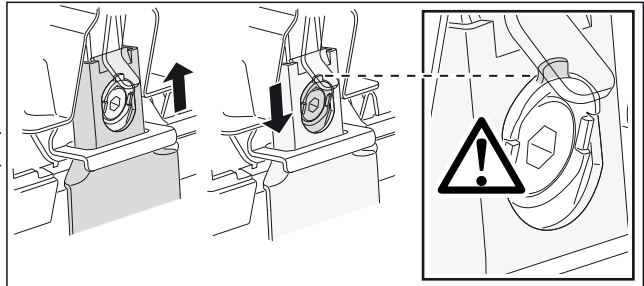
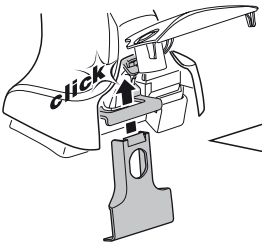
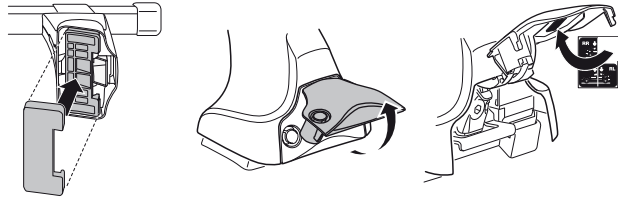
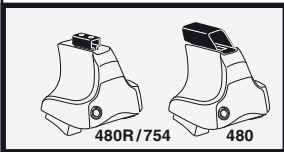
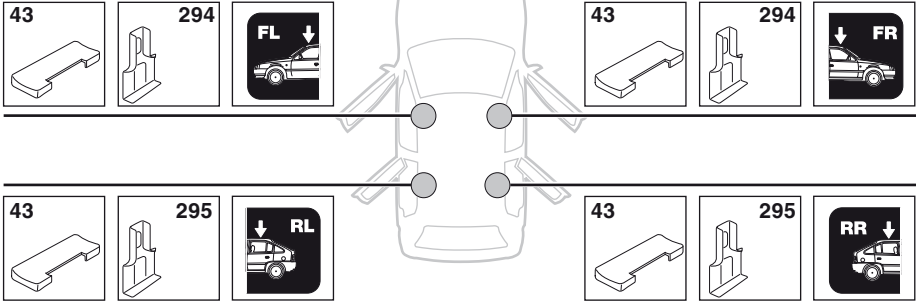

5



	X mm	Y mm	X inch	Y inch
HONDA HR-V, 3-dr SUV, 99-01, 02-05	400 mm	700 mm	15 ³ / ₄ ''	27 ¹ / ₂ ''
HONDA HR-V, 5-dr SUV, 00-01, 02-05	400 mm	700 mm	15 ³ / ₄ ''	27 ¹ / ₂ ''

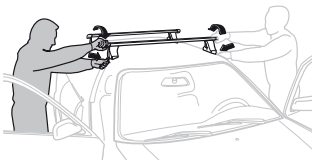
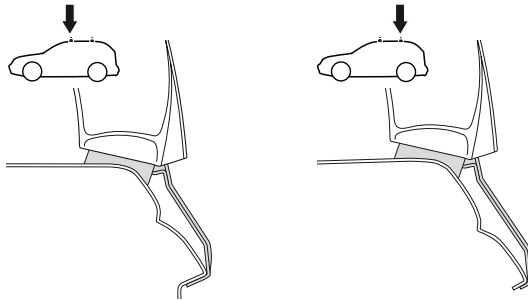
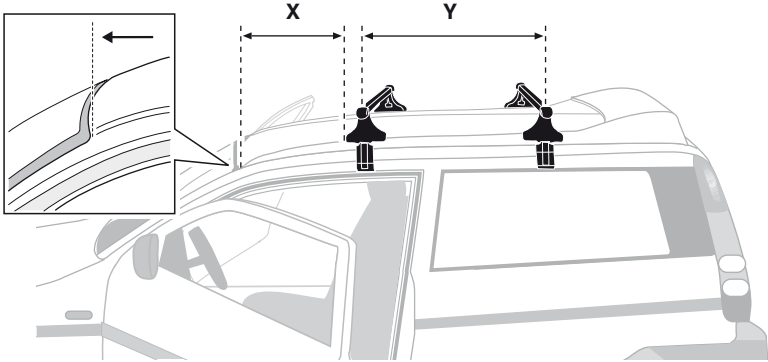

- | | | | |
|--------------|---|------------|---|
| GB/US | Tighten alternately | CZ | Pokręťla bagažníka dokręčaj dokręčaj naprzemiennie. |
| D | Die Schrauben abwechselnd anziehen | SK | Dotahujte striedavo |
| F | Serrer alternativement chaque côté | SLO | Privijajte izmenično. |
| NL | Afwisselend aan de linker- en de rechterkant aandraaien | HR | Naizmjenično zategnite |
| I | Alternare il serraggio delle viti | HU | Egy mástól függetlenül szorítandó |
| E | Apertar alternativamente | GR | Σφιγγετε εναλλάξ |
| PT | Aperte alternadamente | TR | Dönüşümlü sıkın |
| S | Dra åt växelvis | 中文 | 交替拧紧 |
| FIN | Kierrä vuorotellen | 한국어 | 번갈아가며 조이십시오. |
| EST | Pinguldage vaheldumisi | 日本語 | 交互に締め付けてください。 |
| LAT | Pievelciēt pamišus | ไทย | ขันในแบบสลับ |
| LIT | Užsukinėkite pakaitomis | | |
| PL | Śruby dokręcaj naprzemiennie | | |
| RU | Затягивайте попеременно | | |

6



480R/754



480

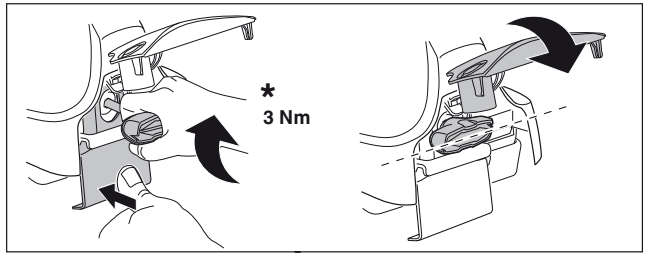
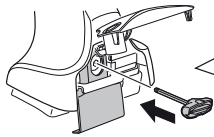

*
3 Nm



*

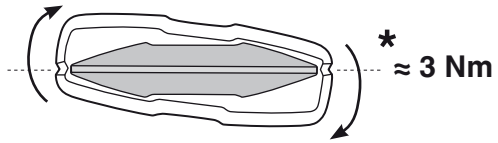

*
≈ 3 Nm

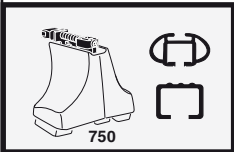
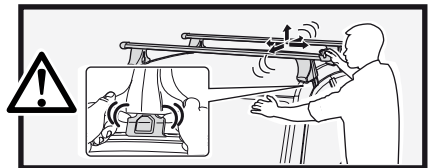

750

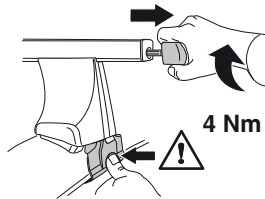

4 Nm

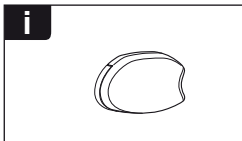
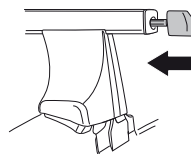

i

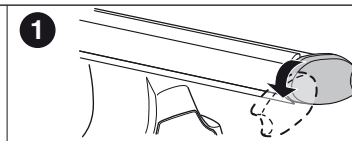

1

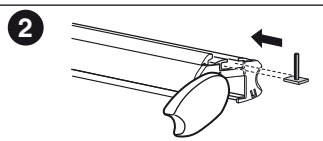

2

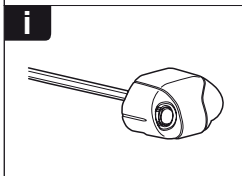

i

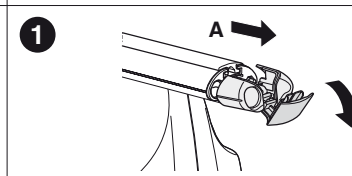

1

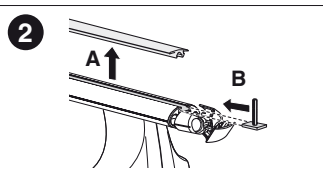

2

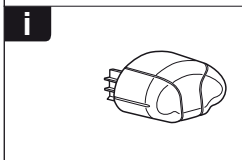

i

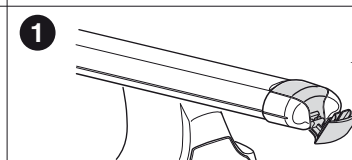

1

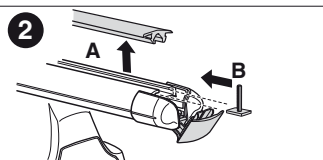

2

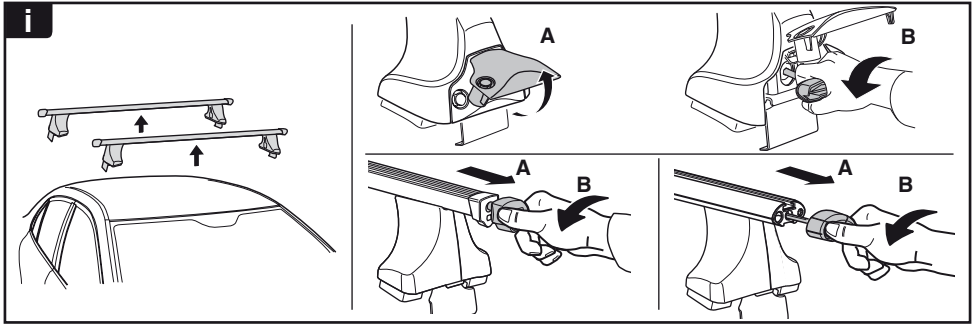

THULE
SWEDEN
**ONE
KEY
SYSTEM**



- 544 (x4)
- 596 (x6)
- 588 (x8)
- NA 510 (x10)
- EUR 452 (x12)
- ASIA



WW ▶ Thule Sweden AB, Box 69, 330 33 Hillerstorp, SWEDEN
NA ▶ Thule Inc., 42 Silvermine Road, Seymour, Connecticut 06483, USA

info@thule.com
customer.service@thule.com

www.thule.com