

# Kit 1205

TOYOTA Corolla, 4-dr Sedan, 00-06 (JPN)

TOYOTA Corolla, 5-dr Estate, 00-06

TOYOTA Corolla, 5-dr Hatchback, 02-04, 05-06

TOYOTA Corolla Runx, 5-dr Hatchback, 01-04, 05-06

TOYOTA Allex, 5-dr Hatchback, 01-04, 05-08

480R  
754

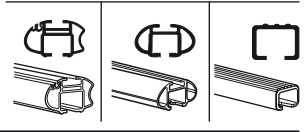
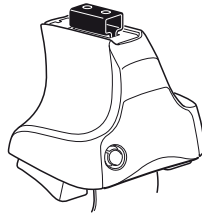

480

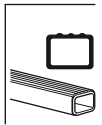
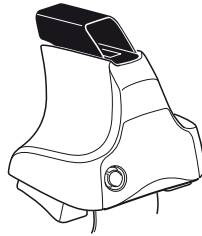

750

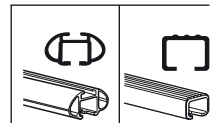
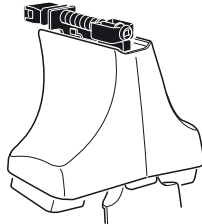

**THULE**<sup>®</sup>  
SWEDEN





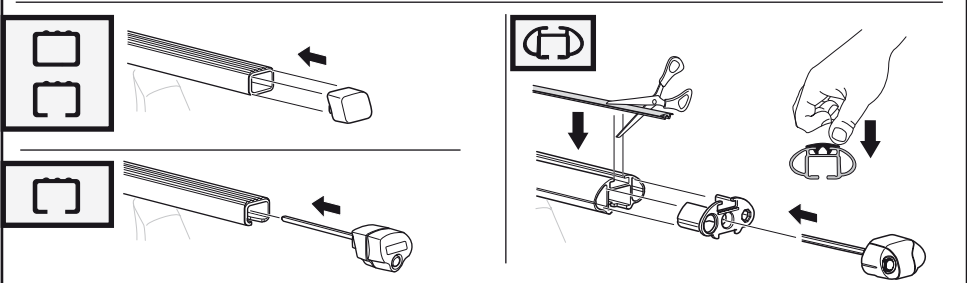
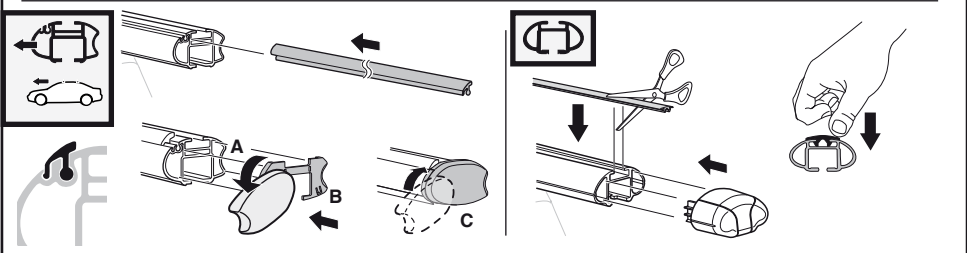
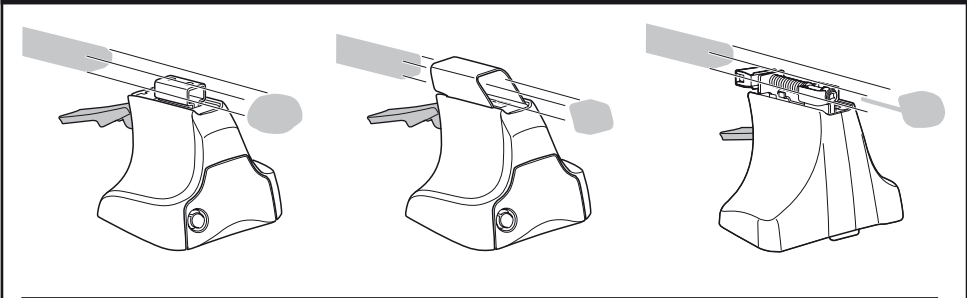
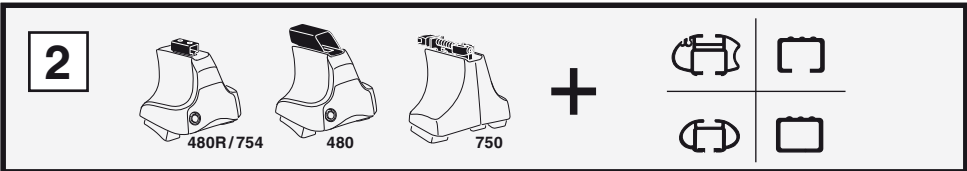
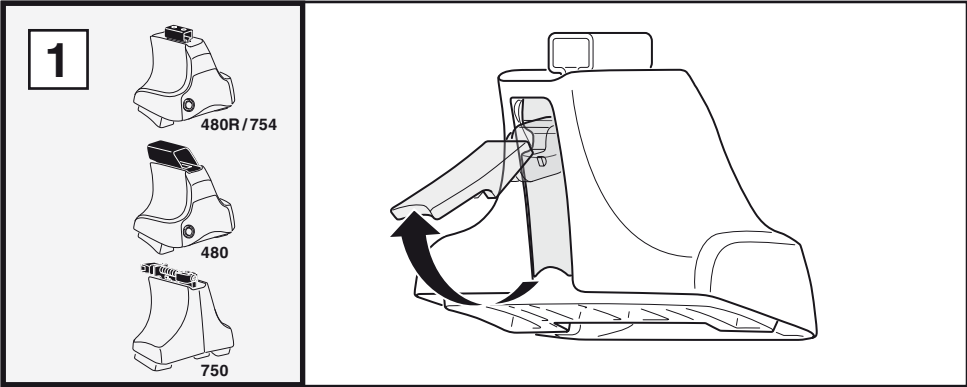

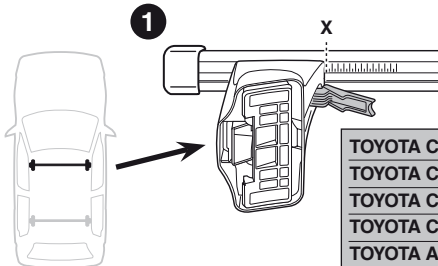
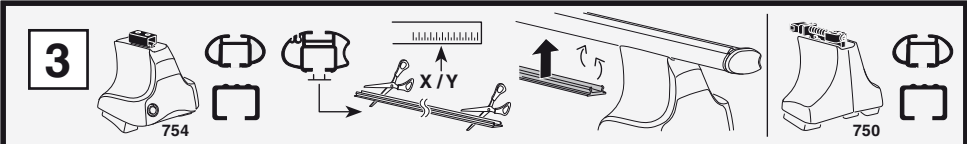

	X
<b>TOYOTA Corolla, 4-dr Sedan, 00-06 (JPN)</b>	<b>32</b>
<b>TOYOTA Corolla, 5-dr Estate, 00-06</b>	<b>32</b>
<b>TOYOTA Corolla, 5-dr Hatchback, 02-04, 05-06</b>	<b>31,5</b>
<b>TOYOTA Corolla Runx, 5-dr Hatchback, 01-04, 05-06</b>	<b>31,5</b>
<b>TOYOTA Allex, 5-dr Hatchback, 01-04, 05-08</b>	<b>31,5</b>

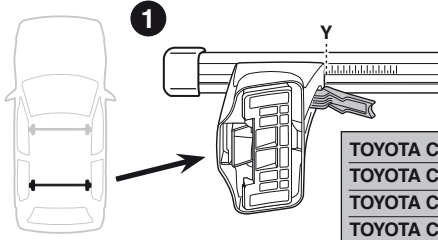

	Y
<b>TOYOTA Corolla, 4-dr Sedan, 00-06 (JPN)</b>	<b>35</b>
<b>TOYOTA Corolla, 5-dr Estate, 00-06</b>	<b>32,5</b>
<b>TOYOTA Corolla, 5-dr Hatchback, 02-04, 05-06</b>	<b>34,5</b>
<b>TOYOTA Corolla Runx, 5-dr Hatchback, 01-04, 05-06</b>	<b>34,5</b>
<b>TOYOTA Allex, 5-dr Hatchback, 01-04, 05-08</b>	<b>34,5</b>

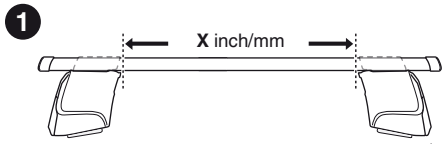
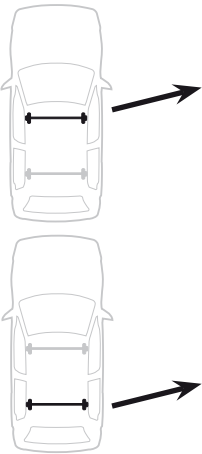
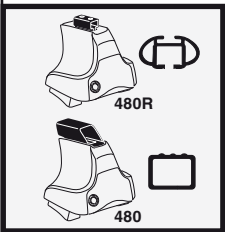

	X inch	X mm
<b>TOYOTA Corolla, 4-dr Sedan, 00-06 (JPN)</b>	<b>38 1/4"</b>	<b>971 mm</b>
<b>TOYOTA Corolla, 5-dr Estate, 00-06</b>	<b>38 3/4"</b>	<b>971 mm</b>
<b>TOYOTA Corolla, 5-dr Hatchback, 02-04, 05-06</b>	<b>38"</b>	<b>966 mm</b>
<b>TOYOTA Corolla Runx, 5-dr Hatchback, 01-04, 05-06</b>	<b>38"</b>	<b>966 mm</b>
<b>TOYOTA Allex, 5-dr Hatchback, 01-04, 05-08</b>	<b>38"</b>	<b>966 mm</b>

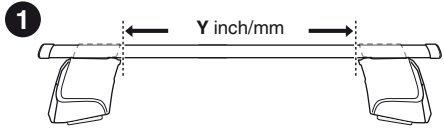
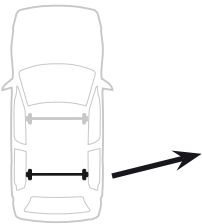

	Y inch	Y mm
<b>TOYOTA Corolla, 4-dr Sedan, 00-06 (JPN)</b>	<b>39 3/8"</b>	<b>1001 mm</b>
<b>TOYOTA Corolla, 5-dr Estate, 00-06</b>	<b>38 3/8"</b>	<b>976 mm</b>
<b>TOYOTA Corolla, 5-dr Hatchback, 02-04, 05-06</b>	<b>39 1/4"</b>	<b>996 mm</b>
<b>TOYOTA Corolla Runx, 5-dr Hatchback, 01-04, 05-06</b>	<b>39 1/4"</b>	<b>996 mm</b>
<b>TOYOTA Allex, 5-dr Hatchback, 01-04, 05-08</b>	<b>39 1/4"</b>	<b>996 mm</b>



# 4

## TOYOTA Corolla, 4-dr Sedan, 00-06 (JPN)

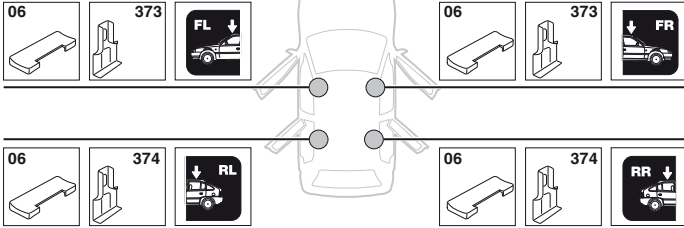

## TOYOTA Corolla, 5-dr Estate, 00-06

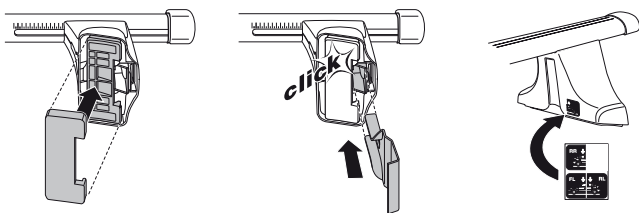
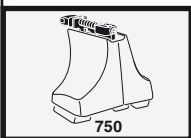
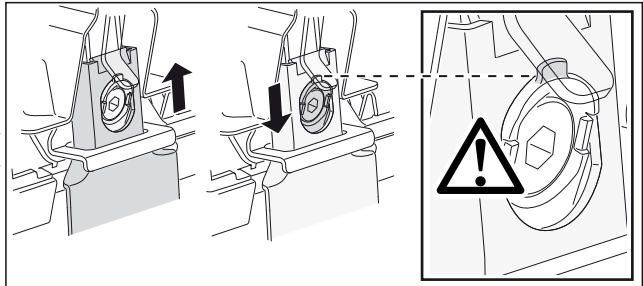
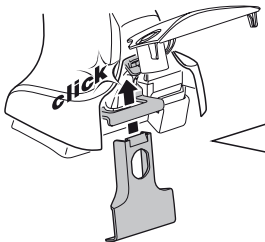
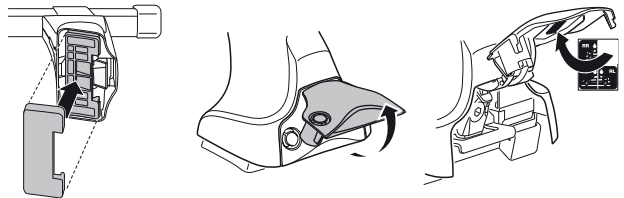
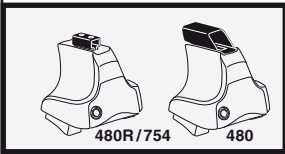
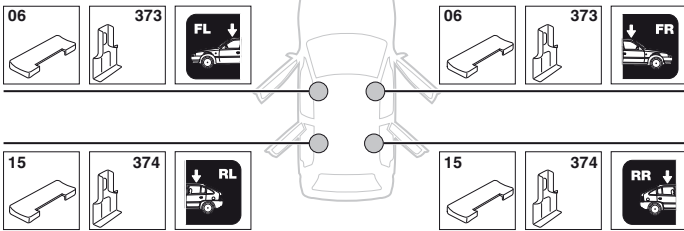

# 4

TOYOTA Corolla, 5-dr Hatchback, 02-04, 05-06

TOYOTA Corolla Runx, 5-dr Hatchback, 01-04, 05-06

TOYOTA Aillex, 5-dr Hatchback, 01-04, 05-08

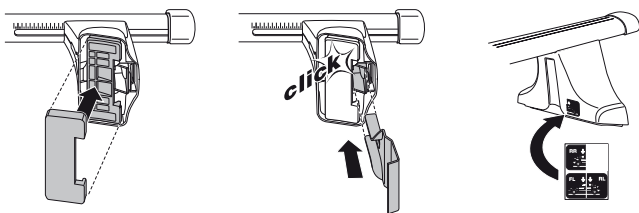
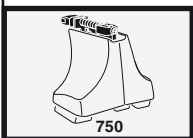
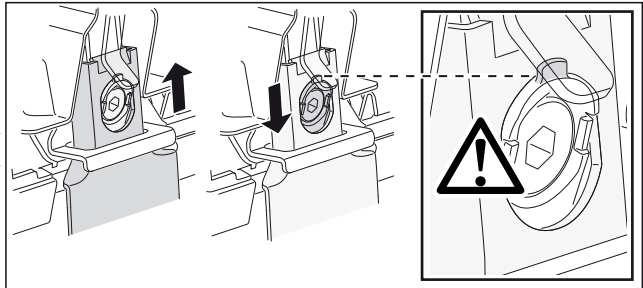
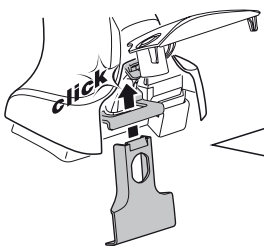
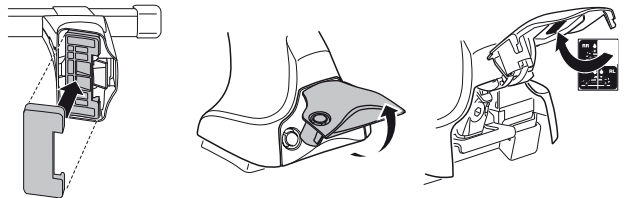
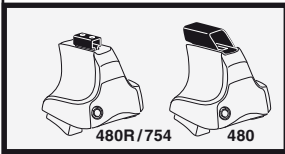
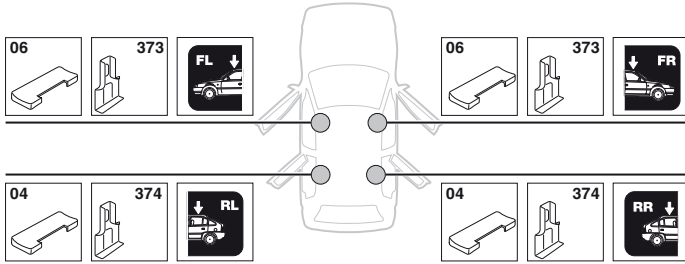

5

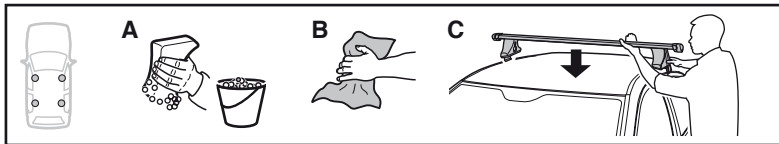

	X mm	Y mm	X inch	Y inch
TOYOTA Corolla, 4-dr Sedan, 00-06 (JPN)	230 mm	727 mm	9"	28 5/8"
TOYOTA Corolla, 5-dr Estate, 00-06	240 mm	715 mm	9 1/2"	28 1/8"

TOYOTA Corolla, 4-dr Sedan, 00-02 (JPN)

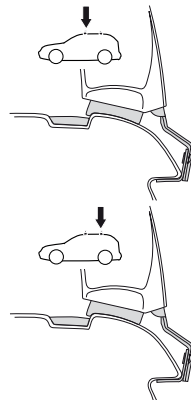
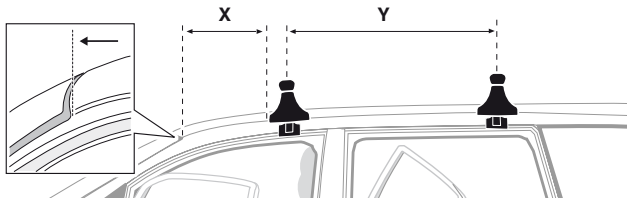

TOYOTA Corolla, 5-dr Estate, 00-06

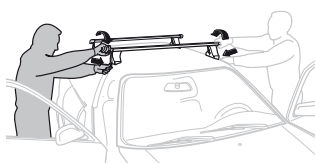
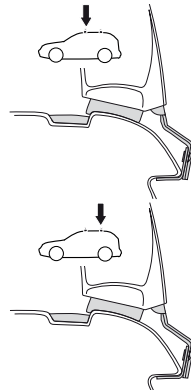
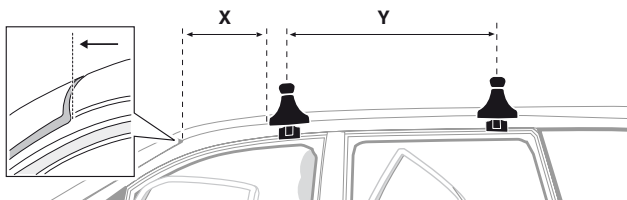

- |              |   |            |   |
|--------------|---|------------|---|
| <b>GB/US</b> | Tighten alternately                                     | <b>CZ</b>  | Pokřetla bagazníka dokřečaj dokřečaj napřezemienne. |
| <b>D</b>     | Die Schrauben abwechselnd anziehen                      | <b>SK</b>  | Dofahujte striedavo.                                |
| <b>F</b>     | Serrer alternativement chaque côté                      | <b>SLO</b> | Privijajte izmenično.                               |
| <b>NL</b>    | Afwisselend aan de linker- en de rechterkant aandraaien | <b>HR</b>  | Naizmjenično zategnite                              |
| <b>I</b>     | Alternare il serraggio delle viti                       | <b>HU</b>  | Egymástól fűggeltenül szorítandó                    |
| <b>E</b>     | Apretar alternativamente                                | <b>GR</b>  | Σφιγγετε εναλλάξ                                    |
| <b>PT</b>    | Aperte alternadamente                                   | <b>TR</b>  | Dönüşümlü sıkın                                     |
| <b>S</b>     | Dra åt växelvis   | <b>中文</b>  | 交替拧紧  |
| <b>FIN</b>   | Kierrä vuorotellen                                      | <b>한국어</b> | 번갈아 가며 조이십시오.                                       |
| <b>EST</b>   | Pinguldage vaheldumisi                                  | <b>日本語</b> | 交互に締め付けてください。                                       |
| <b>LAT</b>   | Pielvelciēt pamišus                                     | <b>ไทย</b> | ขันในแบบสลับ  |
| <b>LIT</b>   | Užsukinėkite pakaitomis                                 |            |   |
| <b>PL</b>    | Śruby dokręcaj naprzemiennie                            |            |   |
| <b>RU</b>    | Затягивайте попеременно                                 |            |   |



**5**

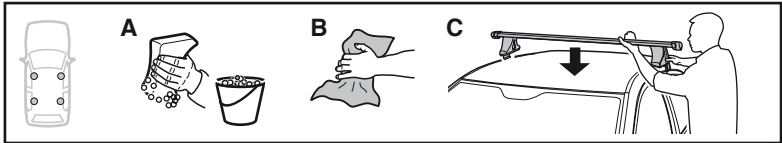

	X mm	Y mm	X inch	Y inch
<b>TOYOTA Corolla</b> , 5-dr Hatchback, 02-04, 05-06	240 mm	710 mm	9 1/2"	28"
<b>TOYOTA Corolla Runx</b> , 5-dr Hatchback, 01-04, 05-06	240 mm	710 mm	9 1/2"	28"
<b>TOYOTA Allex</b> , 5-dr Hatchback, 01-04, 05-08	240 mm	710 mm	9 1/2"	28"

**TOYOTA Corolla**, 5-dr Hatchback, 02-04, 05-06

**TOYOTA Corolla Runx**, 5-dr Hatchback, 01-04, 05-06

**TOYOTA Allex**, 5-dr Hatchback, 01-04, 05-08

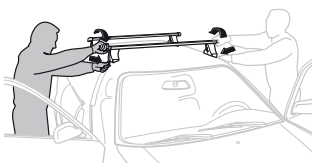
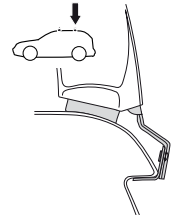
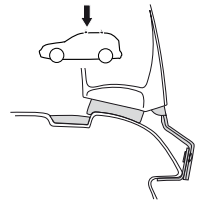
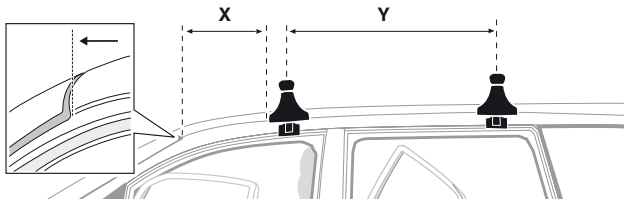

- |              |   |            |   |
|--------------|---|------------|---|
| <b>GB/US</b> | Tighten alternately                                     | <b>CZ</b>  | Pokřetla bagazníka dokřećaj dokřećaj napřezmiennie. |
| <b>D</b>     | Die Schrauben abwechselnd anziehen                      | <b>SK</b>  | Dofahujte striedavo                                 |
| <b>F</b>     | Serrer alternativement chaque côté                      | <b>SLO</b> | Privijajte izmenično.                               |
| <b>NL</b>    | Afwisselend aan de linker- en de rechterkant aandraaien | <b>HR</b>  | Naizmjenično zategnite                              |
| <b>I</b>     | Alternare il serraggio delle viti                       | <b>HU</b>  | Egymástól függgetlenül szorítandó                   |
| <b>E</b>     | Apretar alternativamente                                | <b>GR</b>  | Σφιγγετε εναλλάξ                                    |
| <b>PT</b>    | Aperte alternadamente                                   | <b>TR</b>  | Dönüşümlü sıkın                                     |
| <b>S</b>     | Dra åt växelvis   | <b>中文</b>  | 交替拧紧  |
| <b>FIN</b>   | Kierrä vuorotellen                                      | <b>한국어</b> | 번갈아 가며 조이십시오.                                       |
| <b>EST</b>   | Pinguldage vaheldumisi                                  | <b>日本語</b> | 交互に締め付けてください。                                       |
| <b>LAT</b>   | Pielvelciēt pamišus                                     | <b>ไทย</b> | ขันในแบบสลับ  |
| <b>LIT</b>   | Užsukinėkite pakaitomis                                 |            |   |
| <b>PL</b>    | Śruby dokręcaj naprzemiennie                            |            |   |
| <b>RU</b>    | Затягивайте попеременно                                 |            |   |

6



480R/754



480

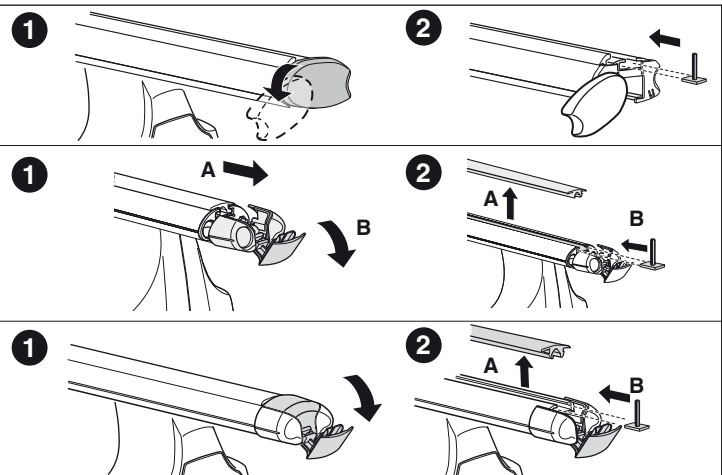
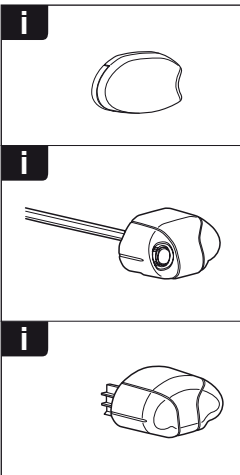
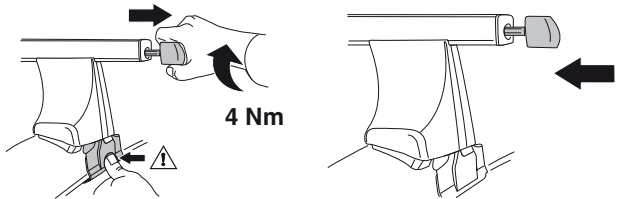
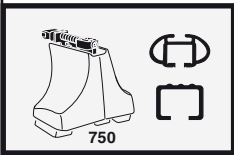
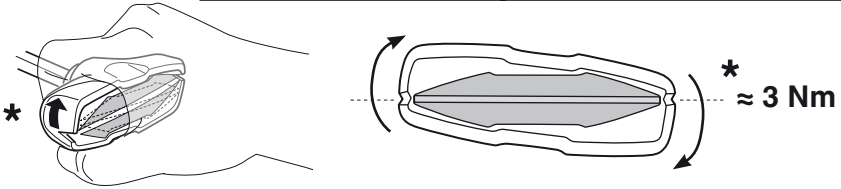
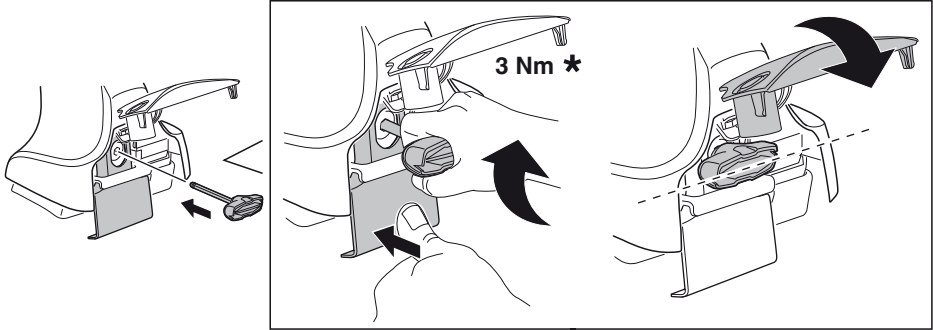



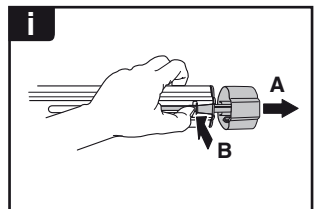
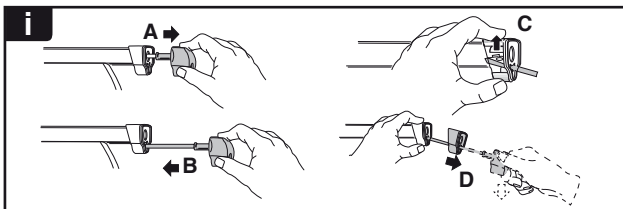
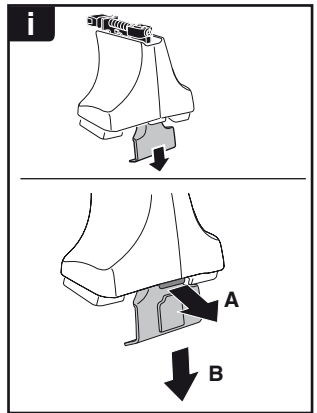
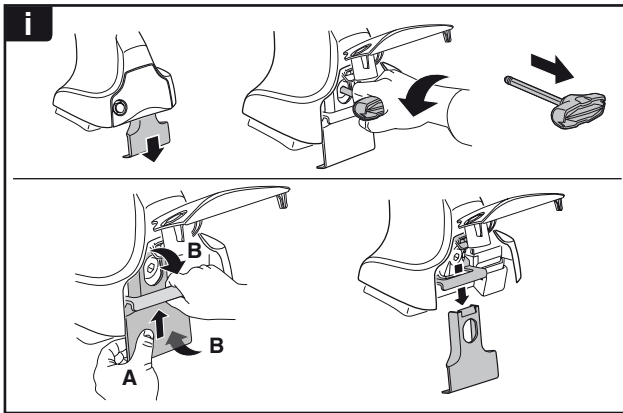
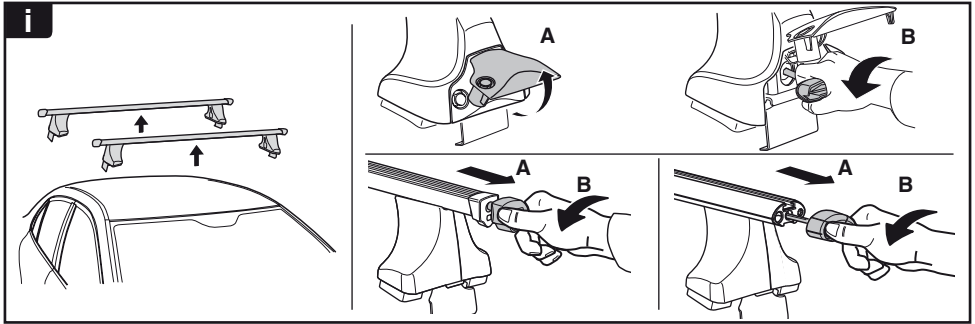



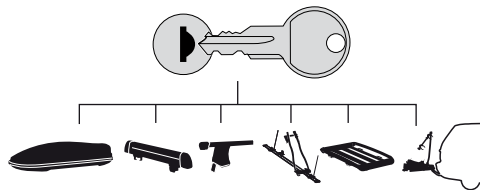



**THULE**  
SWEDEN  
**ONE  
KEY  
SYSTEM**



		
<b>544</b>		(x4)
<b>596</b>		(x6)
<b>588</b>		(x8)
NA <b>510</b>		(x10)
EUR		(x12)
ASIA		(x12)

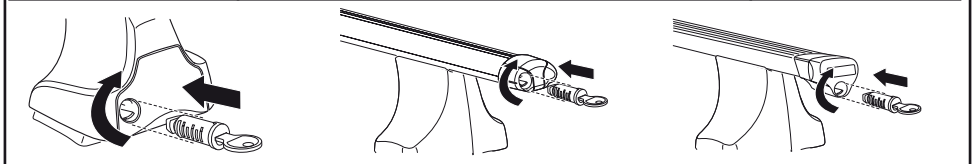

WW ▶ Thule Sweden AB, Box 69, 330 33 Hillerstorp, SWEDEN  
NA ▶ Thule Inc., 42 Silvermine Road, Seymour, Connecticut 06483, USA

info@thule.com  
customer.service@thule.com

 www.thule.com