

# Kit 1231

TOYOTA Avensis Verso, 5-dr MPV, 01-06

TOYOTA Ipsum, 5-dr MPV, 01-06

TOYOTA PicNic, 5-dr MPV, 01-06

480R  
754

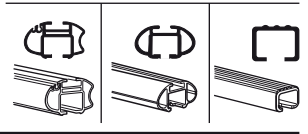
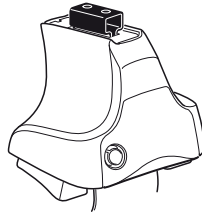

480

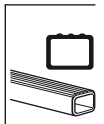
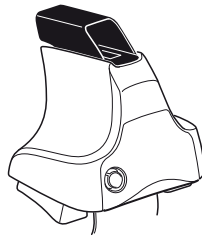

750

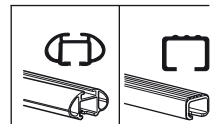
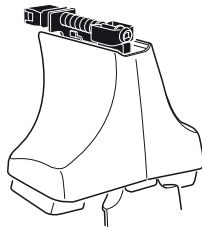

**Kit**



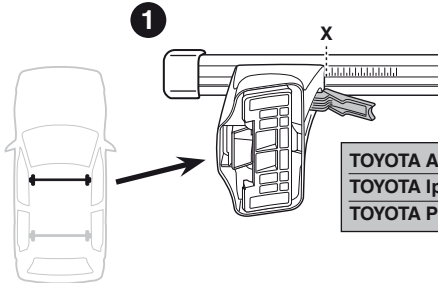

	X
TOYOTA Avensis Verso, 5-dr MPV, 01-06	38,5
TOYOTA Ipsum, 5-dr MPV, 01-06	38,5
TOYOTA PicNic, 5-dr MPV, 01-06	38,5

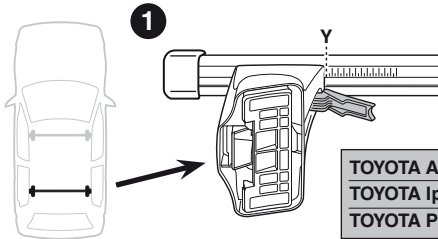

	Y
TOYOTA Avensis Verso, 5-dr MPV, 01-06	36,5
TOYOTA Ipsum, 5-dr MPV, 01-06	36,5
TOYOTA PicNic, 5-dr MPV, 01-06	36,5

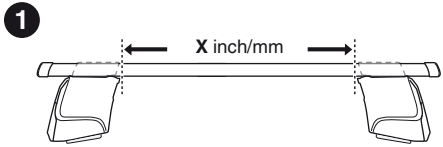
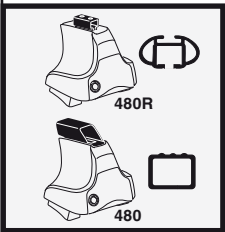

	X inch	X mm
TOYOTA Avensis Verso, 5-dr MPV, 01-06	40 <sup>3</sup> / <sub>4</sub> "	1036 mm
TOYOTA Ipsum, 5-dr MPV, 01-06	40 <sup>3</sup> / <sub>4</sub> "	1036 mm
TOYOTA PicNic, 5-dr MPV, 01-06	40 <sup>3</sup> / <sub>4</sub> "	1036 mm

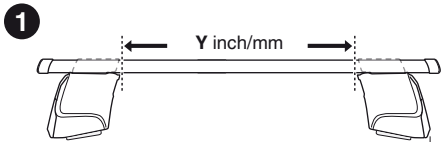
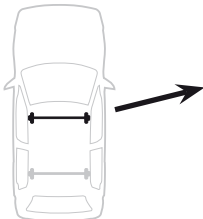
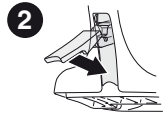

	Y inch	Y mm
TOYOTA Avensis Verso, 5-dr MPV, 01-06	40 "	1016 mm
TOYOTA Ipsum, 5-dr MPV, 01-06	40 "	1016 mm
TOYOTA PicNic, 5-dr MPV, 01-06	40 "	1016 mm

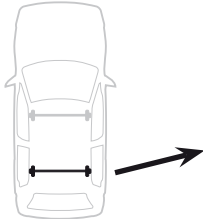

# 4

TOYOTA Avensis Verso, 5-dr MPV, 01-06

TOYOTA Ipsum, 5-dr MPV, 01-06

TOYOTA PicNic, 5-dr MPV, 01-06

147



439



FL



147



439

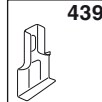

FR



147



440



RL



147



440

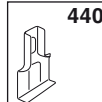

RR

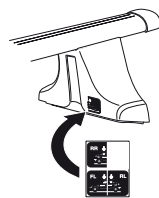
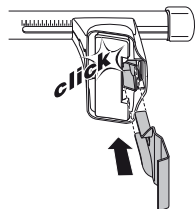
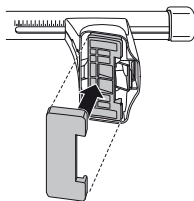
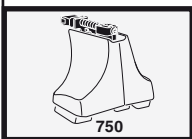
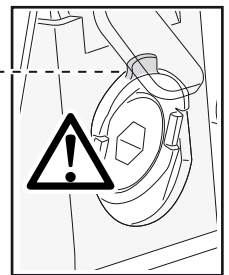
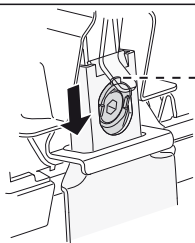
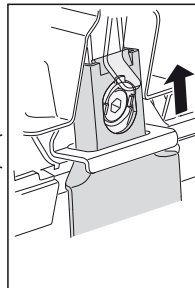
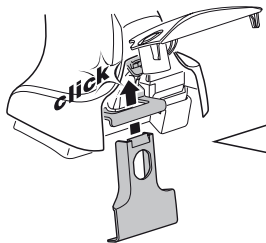
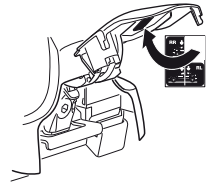
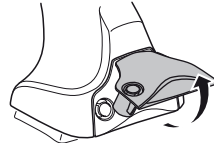
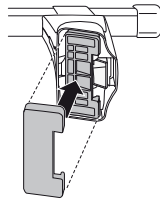
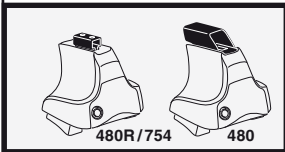

5



	X mm	Y mm	X inch	Y inch
TOYOTA Avensis Verso, 5-dr MPV, 01-06	395 mm	714 mm	15 1/2"	28 1/8"
TOYOTA Ipsum, 5-dr MPV, 01-06	395 mm	714 mm	15 1/2"	28 1/8"
TOYOTA PicNic, 5-dr MPV, 01-06	395 mm	714 mm	15 1/2"	28 1/8"

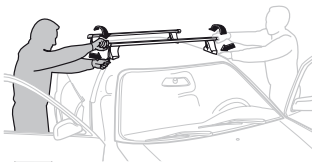
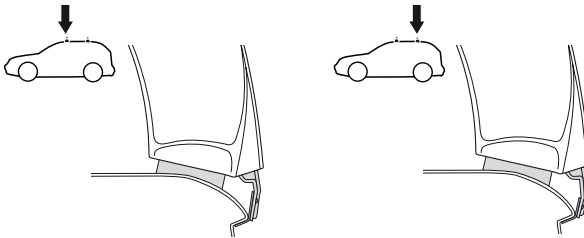
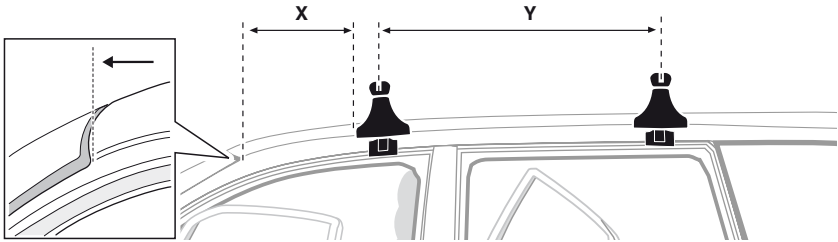

**GB/US** Tighten alternately  
**D** Die Schrauben abwechselnd anziehen  
**F** Serrer alternativement chaque côté  
**NL** Afwisselend aan de linker- en de rechterkant aandraaien  
**I** Alternare il serraggio delle viti  
**E** Apretar alternativamente  
**PT** Aperte alternadamente  
**S** Dra åt växelvis  
**FIN** Kierrä vuorotellen  
**EST** Pinguldage vaheldumisi  
**LAT** Pievelciēt pamīšus  
**LIT** Užsukinėkite pakaitomis  
**PL** Śruby dokręcaj naprzemiennie  
**RU** Затягивайте попеременно

**CZ** Pokręťta багаžníka dokręcaj dokręcaj naprzemiennie.  
**SK** Doťahujte striedavo  
**SLO** Privijajte izmenično.  
**HR** Naizmjениčno zategnite  
**HU** Egy mástól függetlenül szorítandó  
**GR** Σφιγγετε εναλλάξ  
**TR** Dönüşümlü sıkın

**中文** 交替拧紧

**한국어** 번갈아 가며 조이십시오.

**日本語** 交互に締め付けてください。

**ไทย** ชั้้นในแบบสลับ

6



480R/754



480

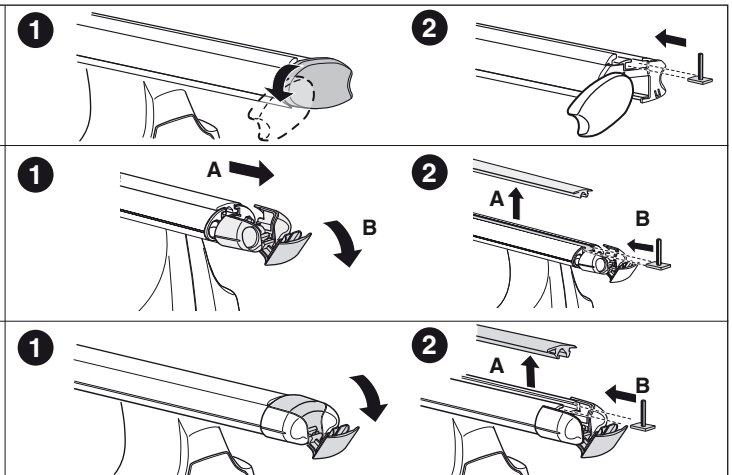
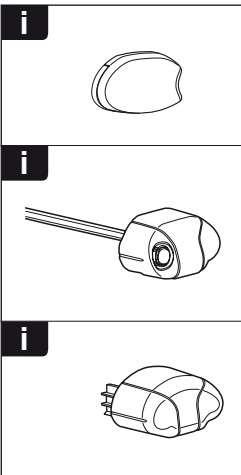
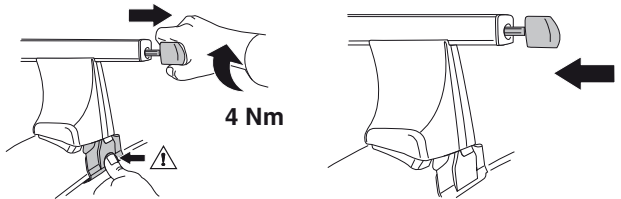
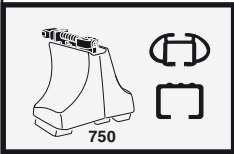
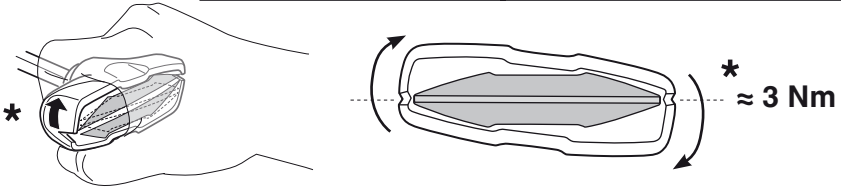
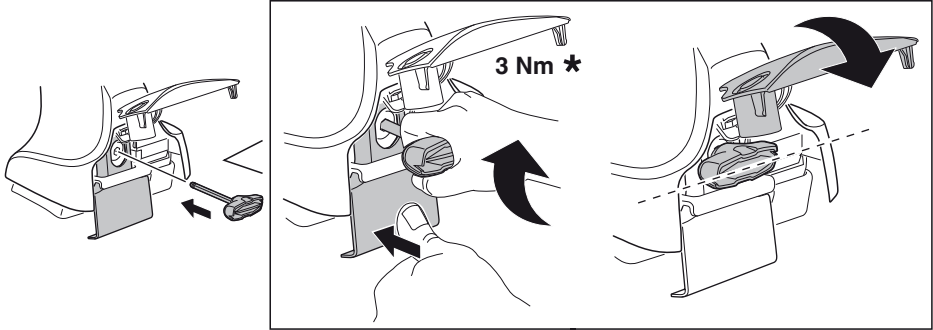

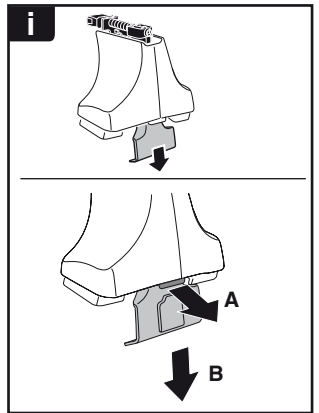
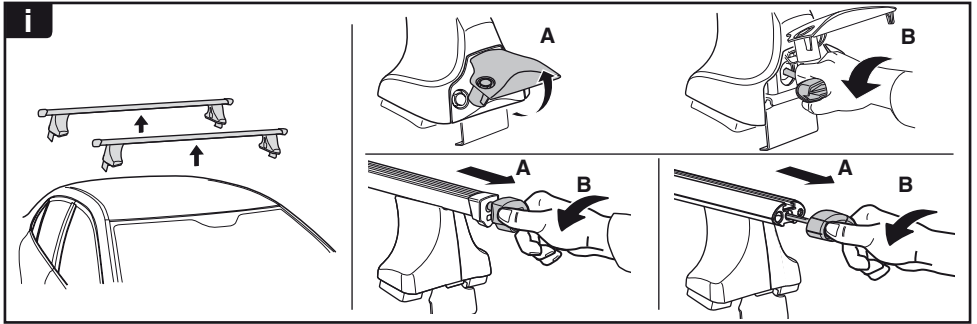

**THULE**  
SWEDEN  
**ONE  
KEY  
SYSTEM**



- 544 (x4)
- 596 (x6)
- 588 (x8)
- NA 510 (x10)
- EUR 452 (x12)
- ASIA

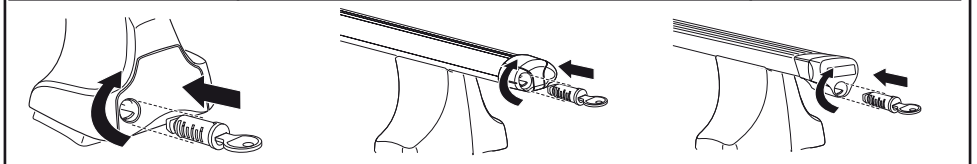

WW ▶ Thule Sweden AB, Box 69, 330 33 Hillerstorp, SWEDEN  
NA ▶ Thule Inc., 42 Silvermine Road, Seymour, Connecticut 06483, USA

info@thule.com  
customer.service@thule.com

www.thule.com