

K746

Fitting Kit

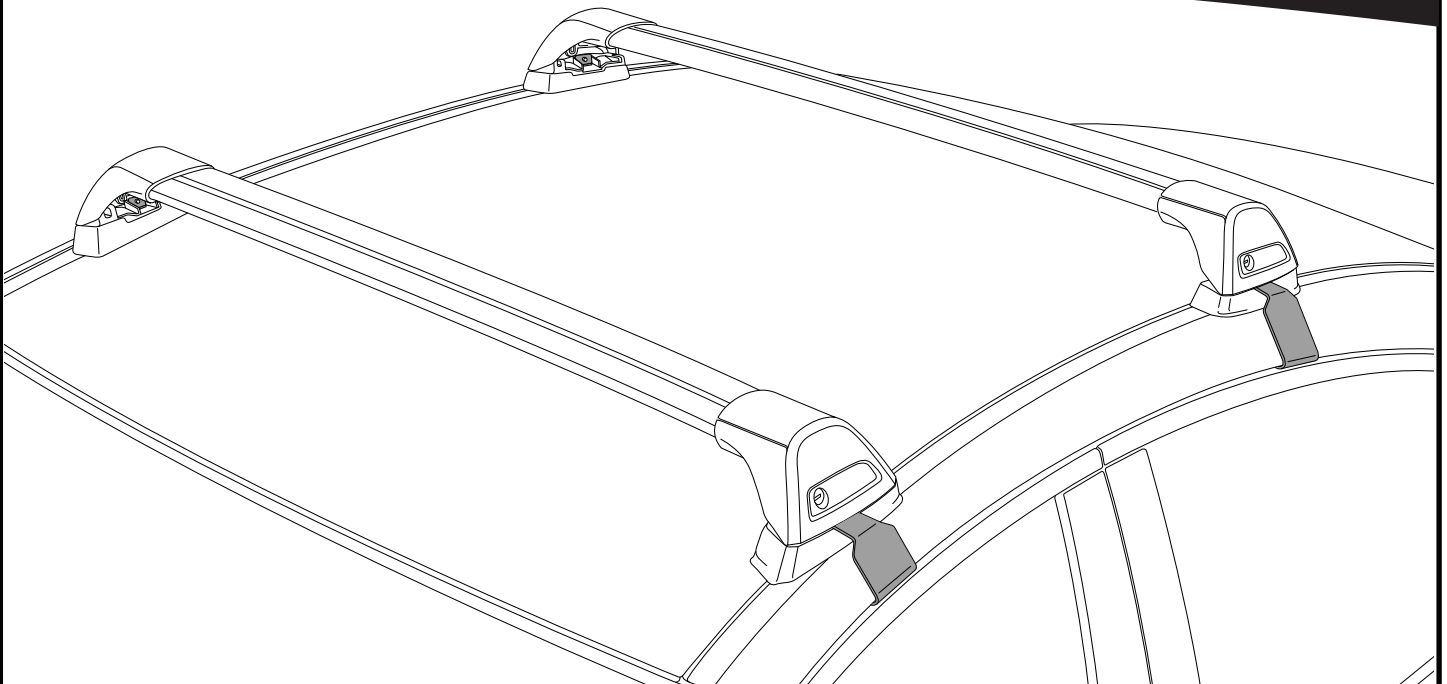

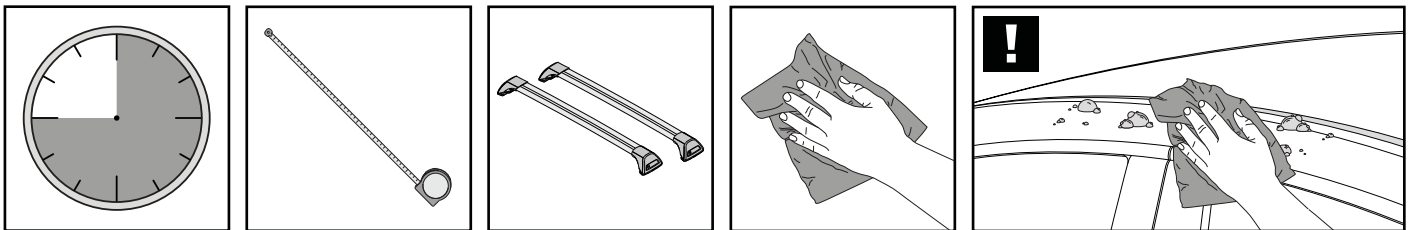



REQUIRED • ERFORDERLICH • REQUERIDOS • OBLIGATOIRE • NØDVENDIG • NECESSÁRIO • ОБЯЗАТЕЛЬНО • OBBLIGATORIO
 POTRZEBY • NEVYHNUTELNÉ • NEVYHNUTNÉ • NODIG • NÖDVÄNDIG • PÅKRÆVET • ПОТРІБНА • EDellyTETÄÄN

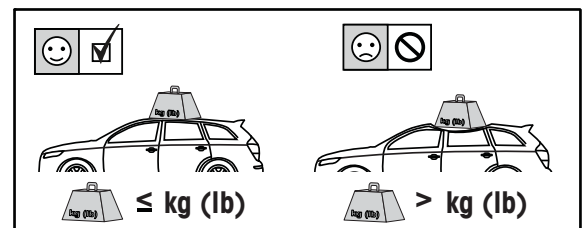
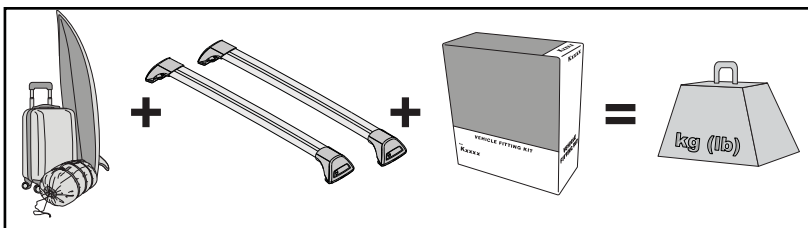

MAXIMUM kg (lb) • MAXIMUM kg • MÁXIMO kg • MAXIMUM kg • MAKSIMALT kg • MÁXIMO kg
 МАКСИМУМ кг • MASSIMO kg • MAKSIMALNEJ kg • MAXIMÁLNÍ kg • MAXIMÁLNE kg
 MAXIMUM kg • MAXIMAL kg • MAKSIMAL kg • МАКСИМАЛЬНА kg • ENIMMÄISMÄÄRÄ kg

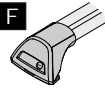
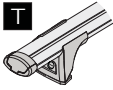

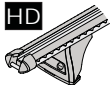
|  |  |    |  |
|---|---|--|---|
| Volkswagen CC, 4dr Coupe 12+ | CN | 75kg (165 lb) | 75kg (165 lb) |
| Volkswagen CC, 4dr Coupe 12-17 | AU, EU, NZ, ZA | 75kg (165 lb) | 75kg (165 lb) |
| Volkswagen Passat CC, 4dr Coupe 08-11 | AU, EU, NZ, ZA | 75kg (165 lb) | 75kg (165 lb) |
| Volkswagen Passat CC, 4dr Coupe 09-12 | CN | 75kg (165 lb) | 75kg (165 lb) |

**CONTENTS • INHALT • CONTENIDO • CONTENU • INNHOLD • CONTEÚDO • СОДЕРЖАНИЕ • CONTENUTO
ZAWARTOŚĆ • OBSAH • OBSAH • INHOUD • INNEHÅLL • INDHOLD • ЗМІСТ • SISÄLLYS**

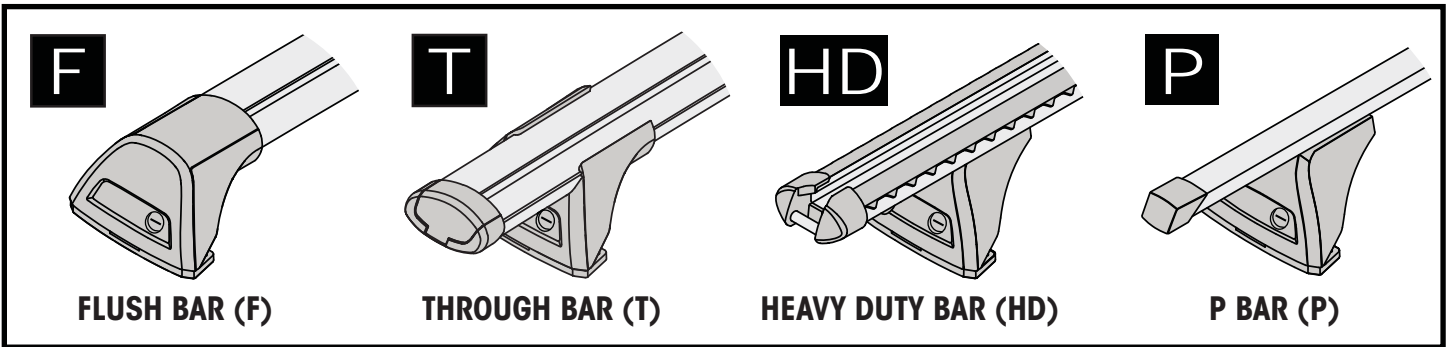
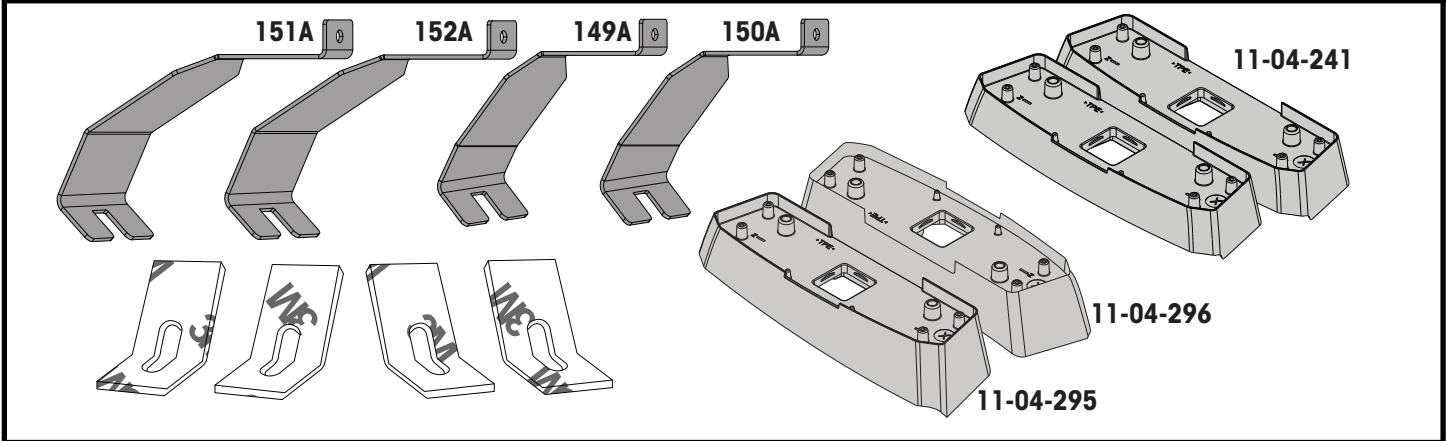

**ATTENTION • ACHTUNG • ATENCIÓN • ATTENTION • OPPMERKSOMHET • ATENÇÃO • ВНИМАНИЕ • ATTENZIONE
UWAGA • UPOZORNĚNÍ • UPOZORNENIE • LET OP • UPPMÄRKSAMHET • OPMÆRKSOMHED • УВАГА • HUOMIO**

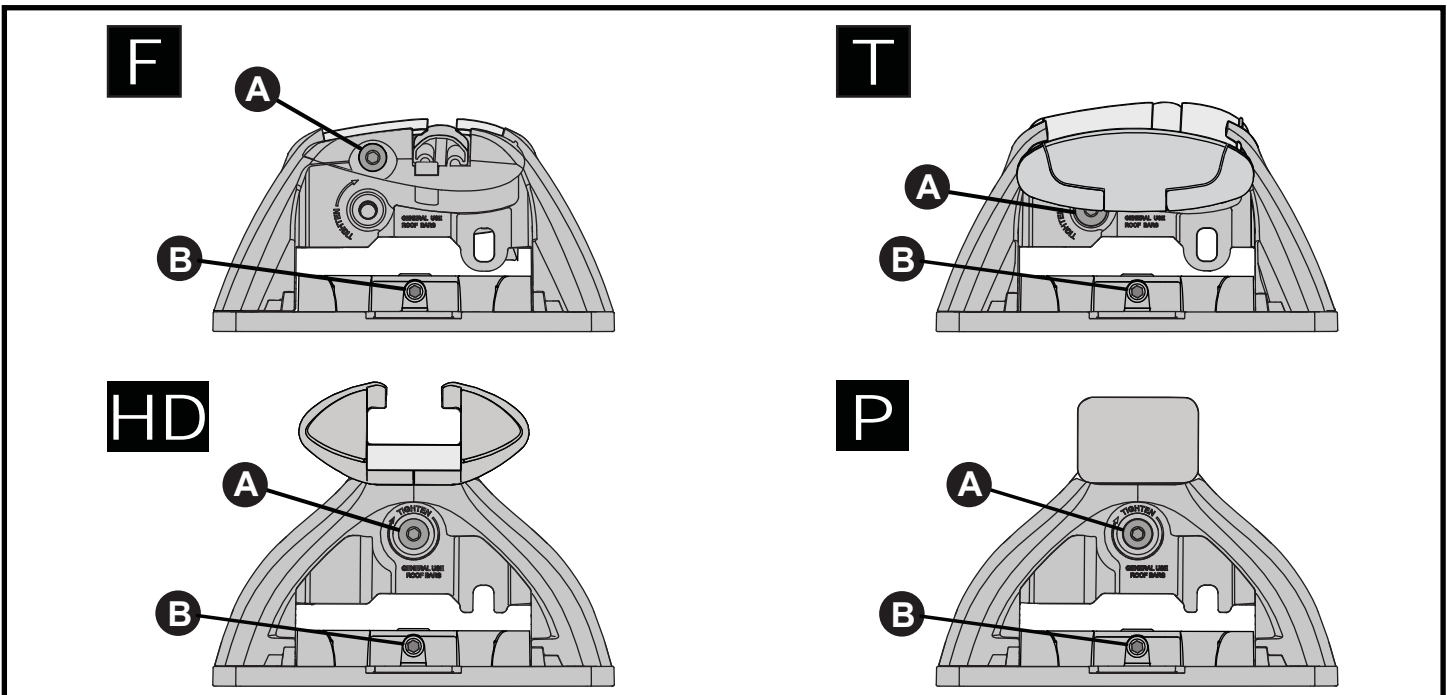
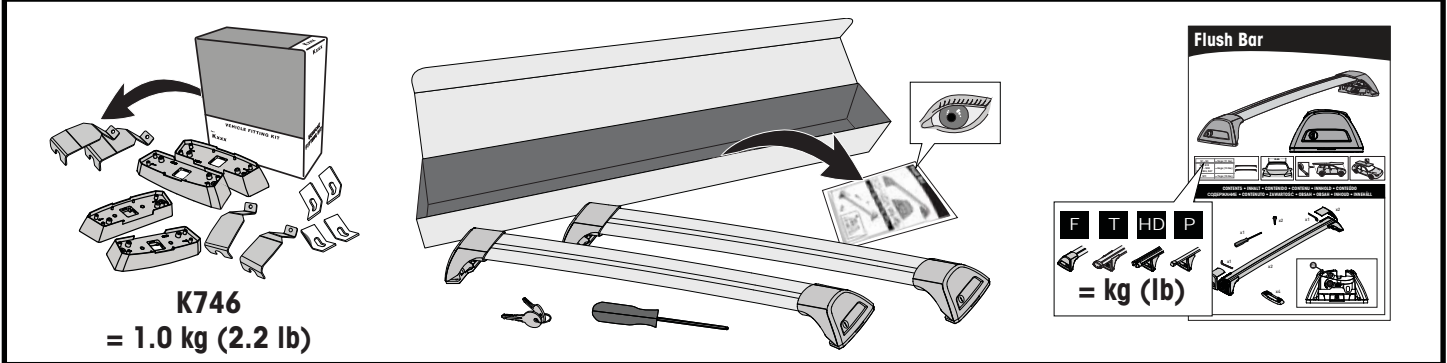

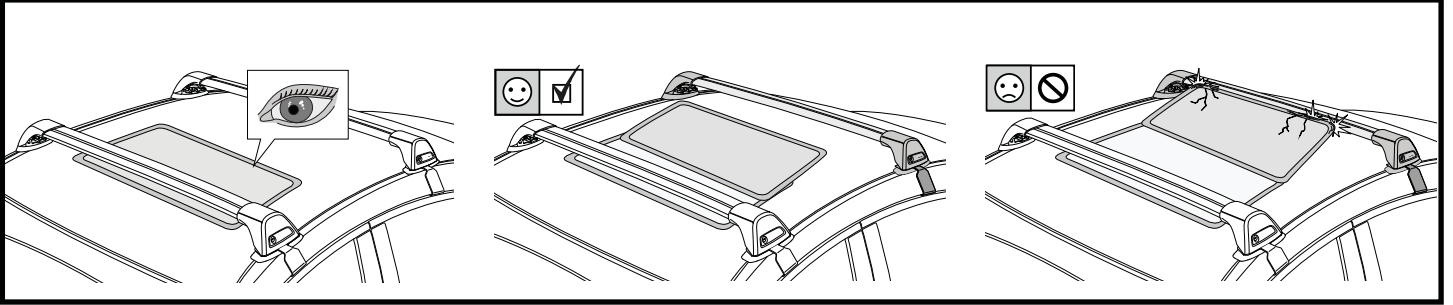

1

F

T

HD

P

x4

2

HD/P

F/T

x10

A

x4

3

FR = 11-04-295

FL = 11-04-296

RR = 11-04-241

RL = 11-04-241

4

FR **RR**

FL **RL**

5

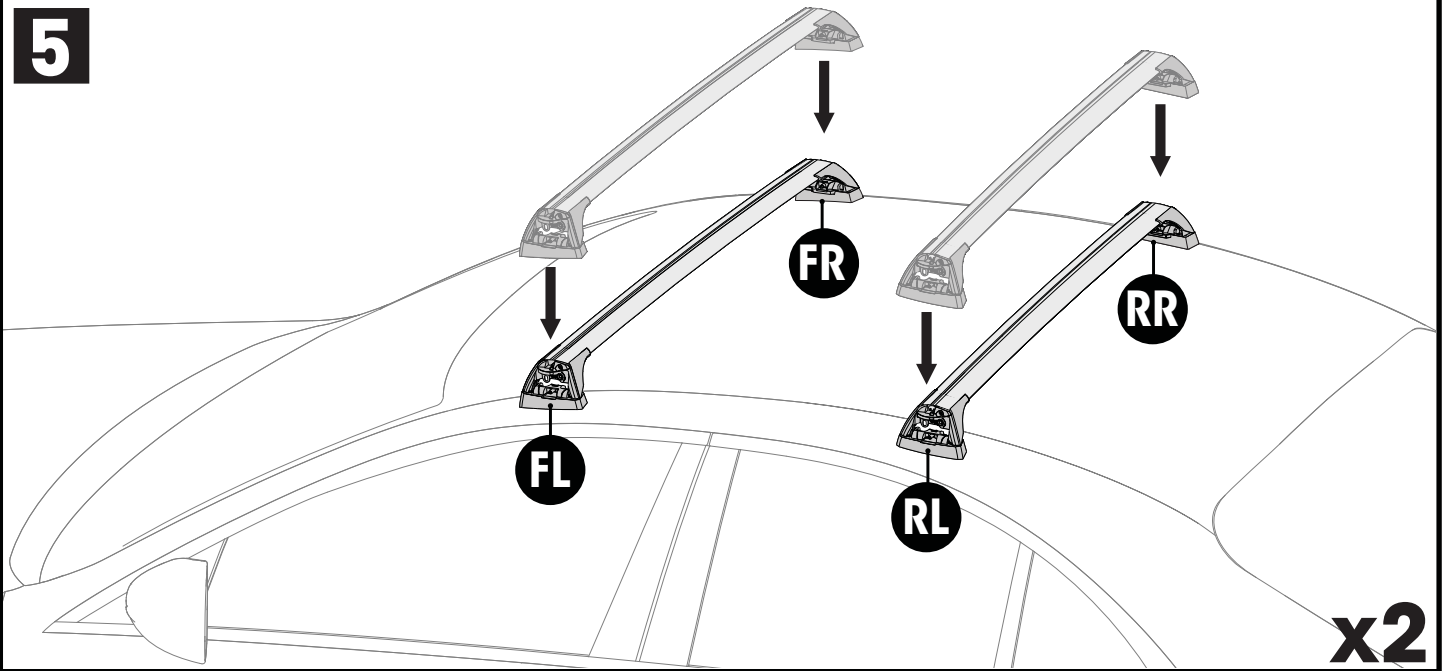

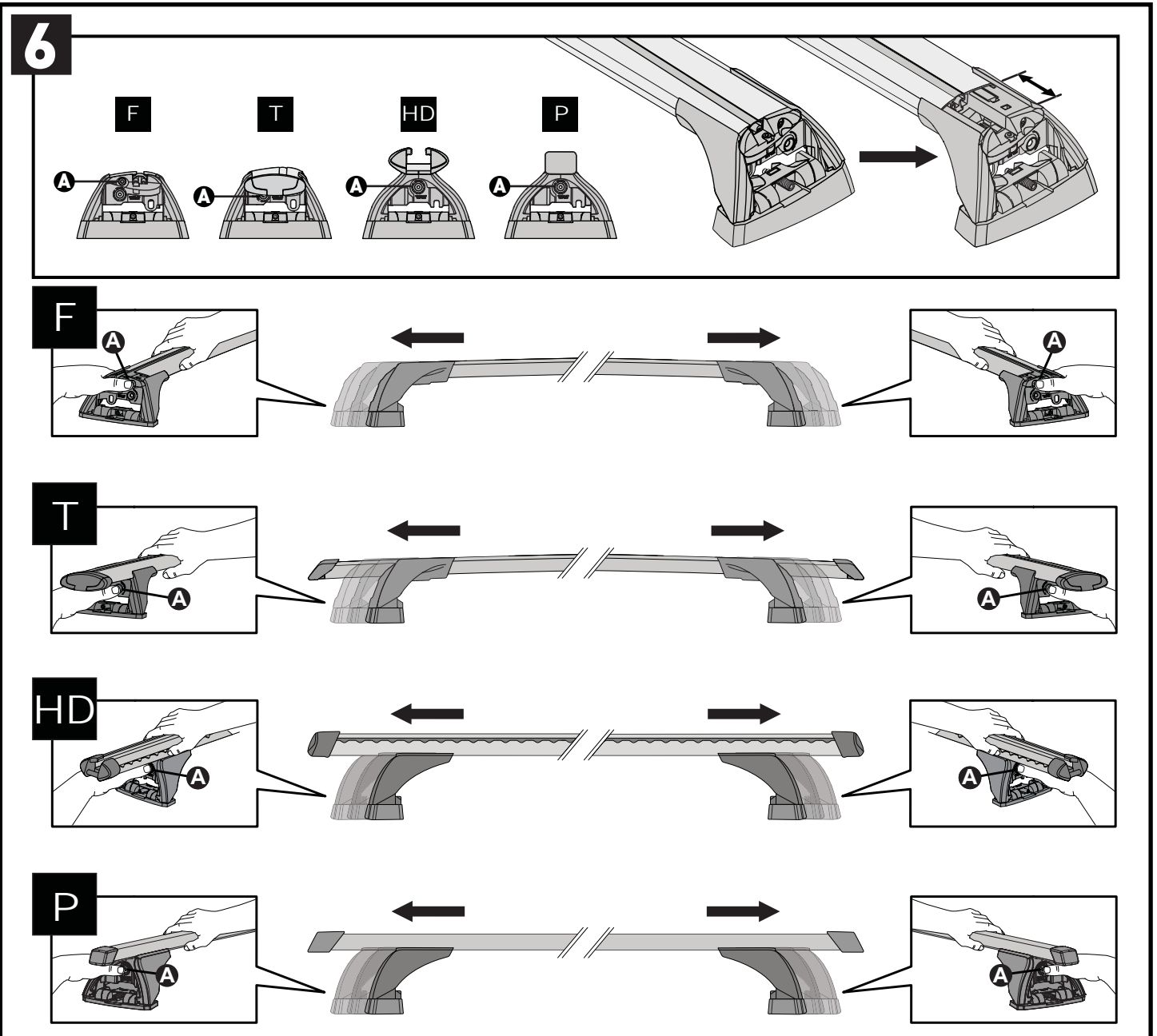

6

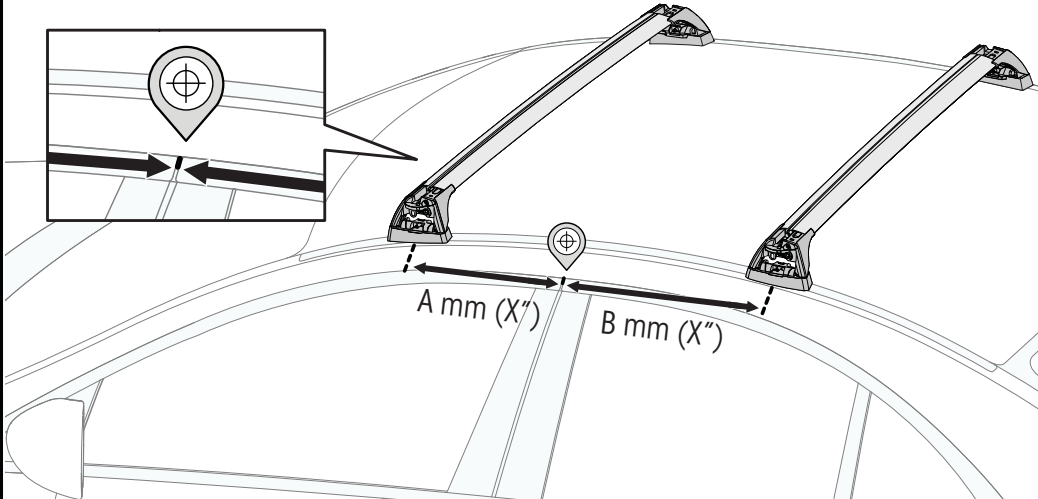
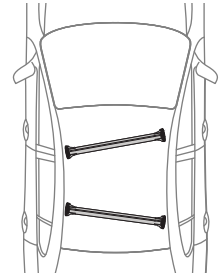
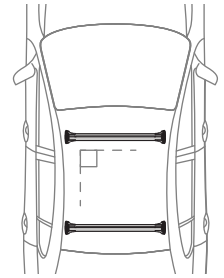

7

mm / inches



|  |  | A | B |
|---|---|-----------------------|----------------------|
| Volkswagen CC, 4dr Coupe 12+ | CN | -A = 290 mm (11 3/8") | B = 410 mm (16 1/8") |
| Volkswagen CC, 4dr Coupe 12-17 | AU, EU, NZ, ZA | -A = 290 mm (11 3/8") | B = 410 mm (16 1/8") |
| Volkswagen Passat CC, 4dr Coupe 08-11 | AU, EU, NZ, ZA | -A = 290 mm (11 3/8") | B = 405 mm (16") |
| Volkswagen Passat CC, 4dr Coupe 09-12 | CN | -A = 290 mm (11 3/8") | B = 405 mm (16") |

**PLACEMENT • PLATZIERUNG • COLOCACIÓN • MONTAGE • PLASSERING • COLOCAÇÃO • РАЗМЕЩЕНИЕ • MONTAGGIO
UMIESZCZENIE • UMÍSTĚNÍ • UMIESTNENIE • PLAATSING • PLACERING • PLACERING • РОЗМІЩЕННЯ • SIJOITTA**

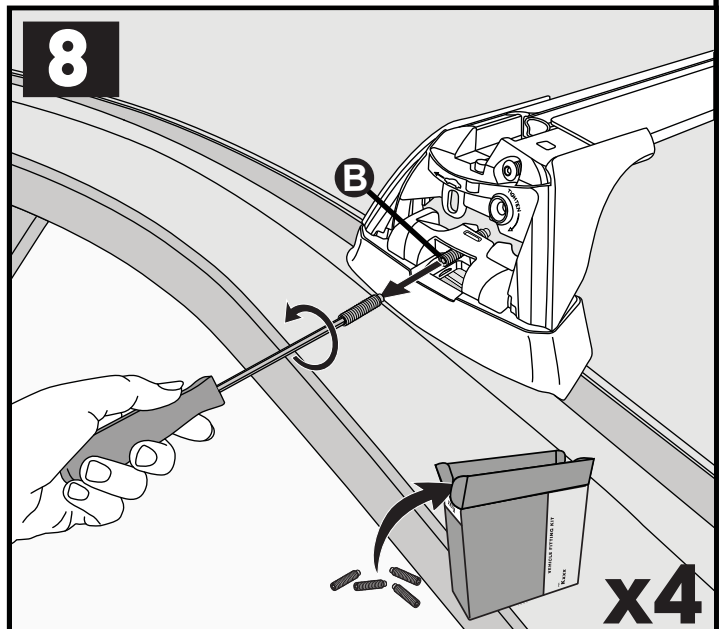
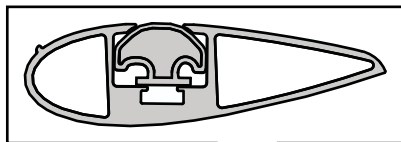
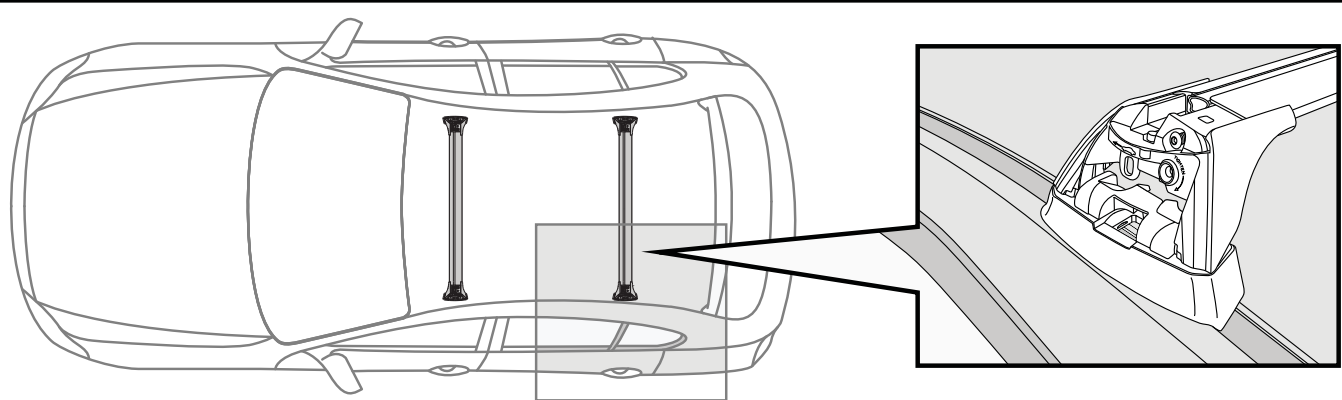

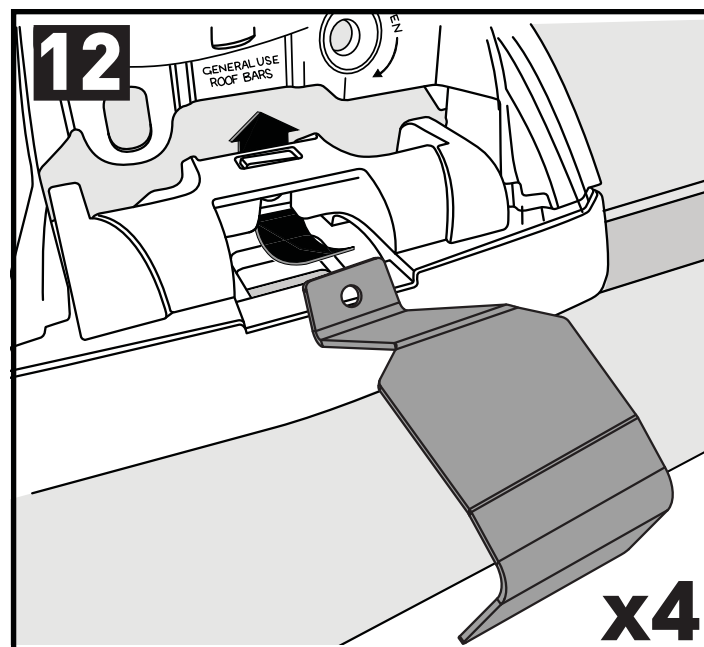
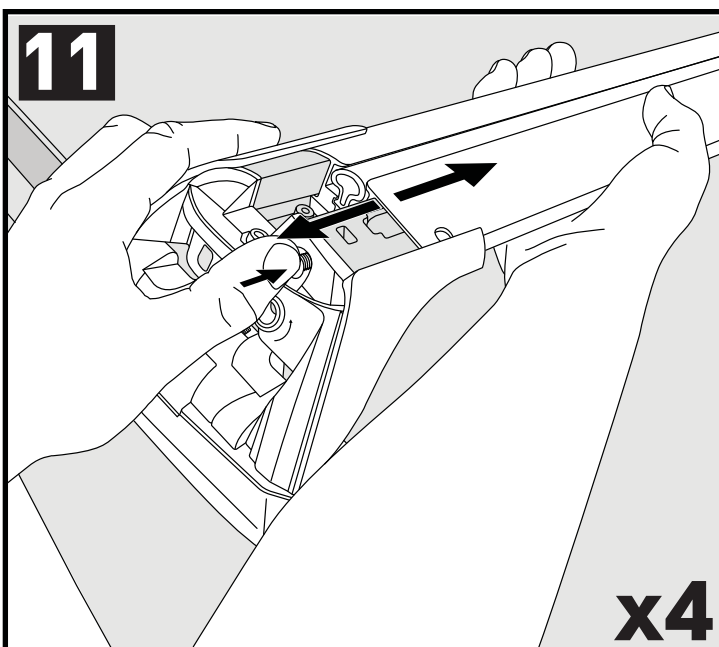
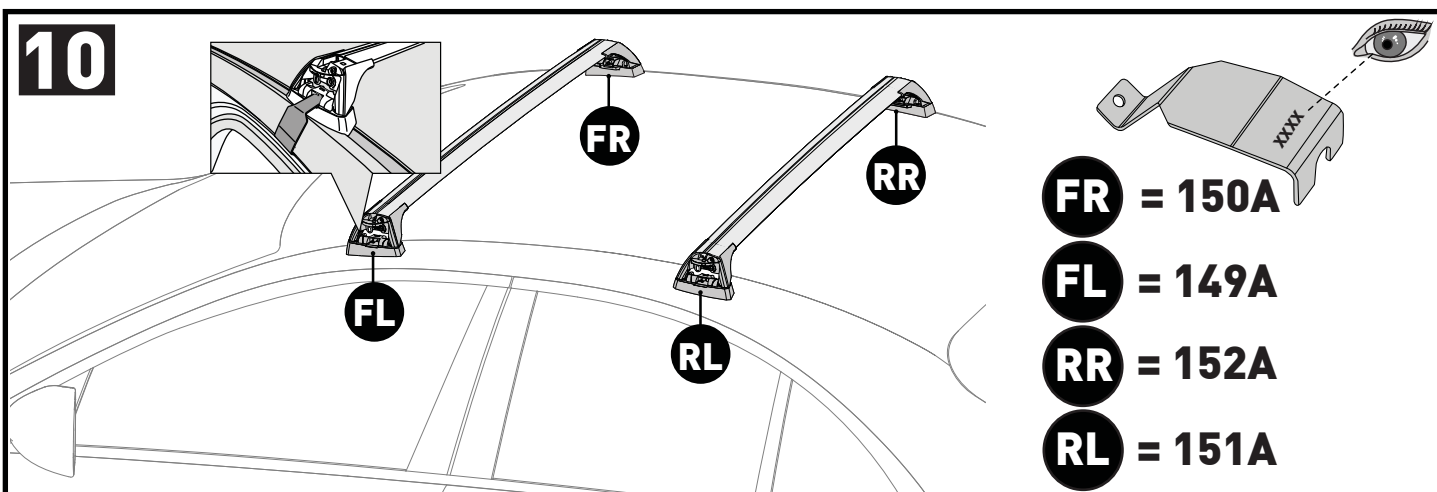
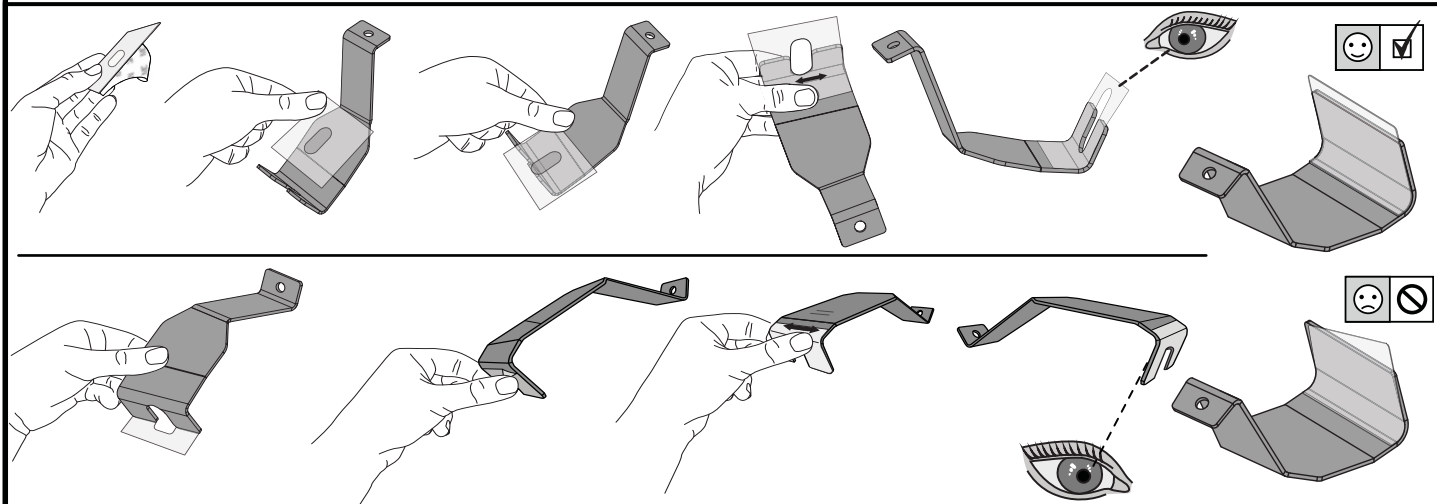

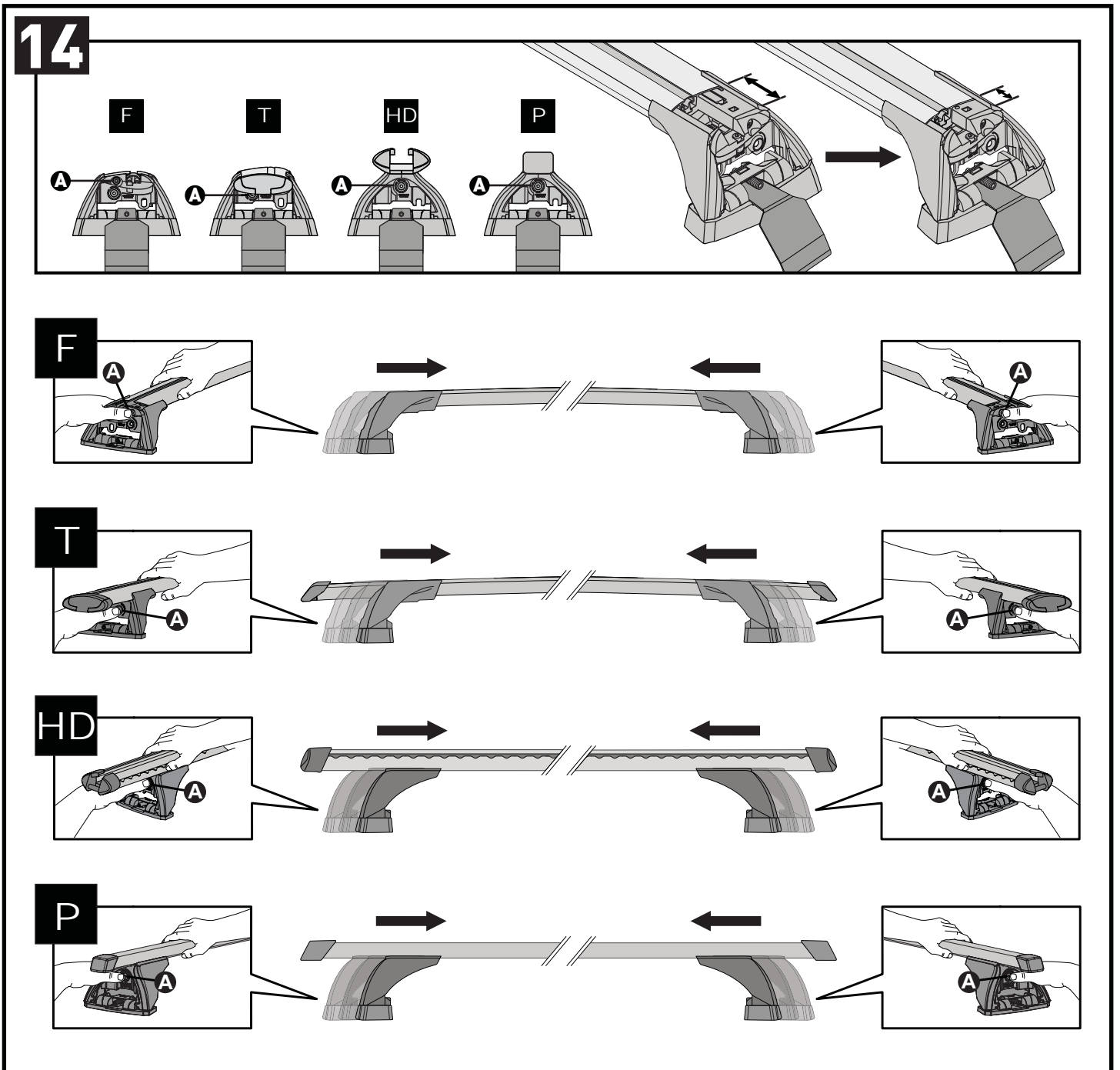
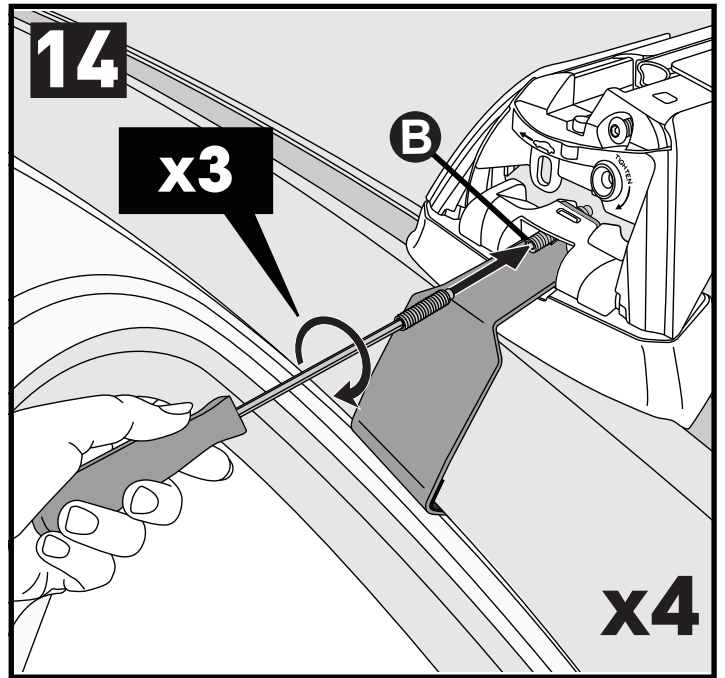
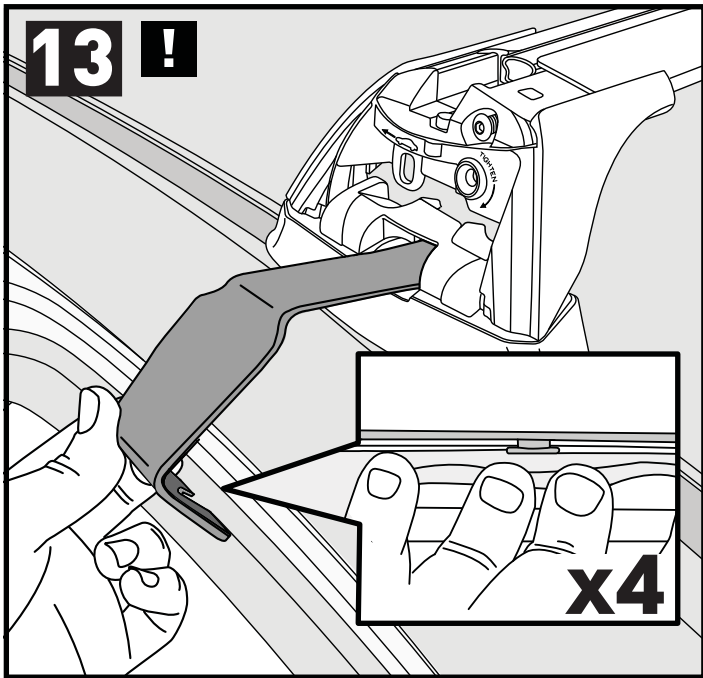

CLOSE • GESCHLOSSEN • CERRAR • FERMER • LUKKE • FECHAR • ЗАКРЫТЬ • SERRARE • BLISKO ZAVŘÍT • ZAVRIĚT • GESLOTEN • STÄNGA • LUK • ЗАКРИТИ • SULKEA

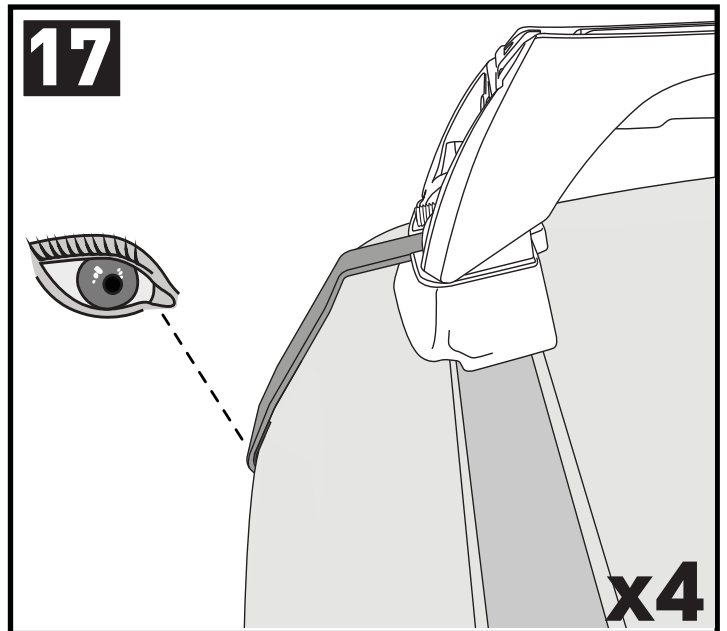
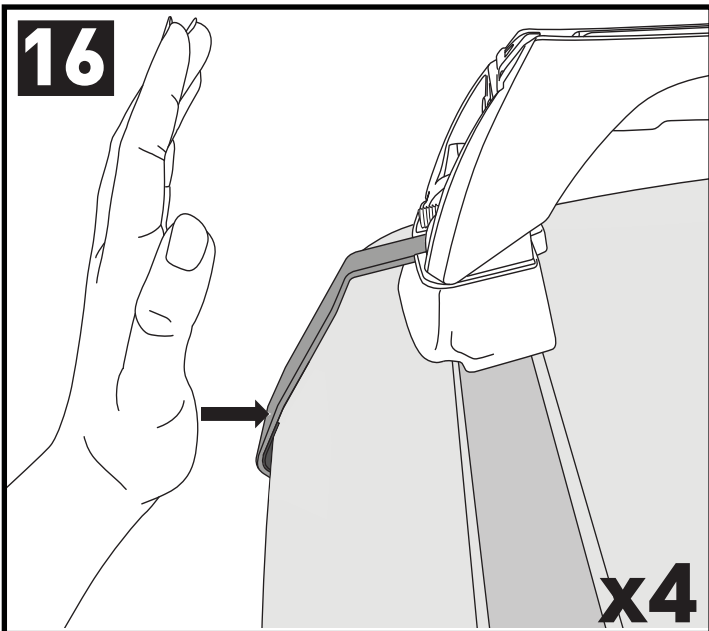
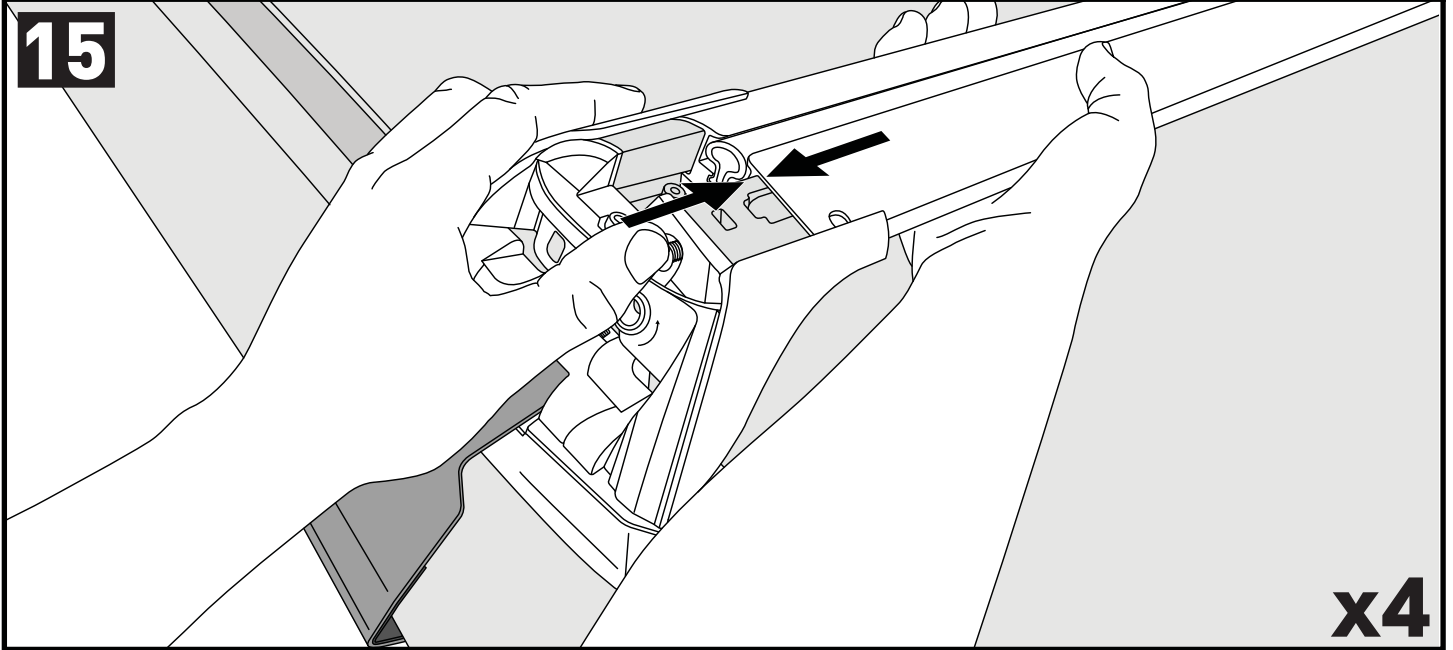

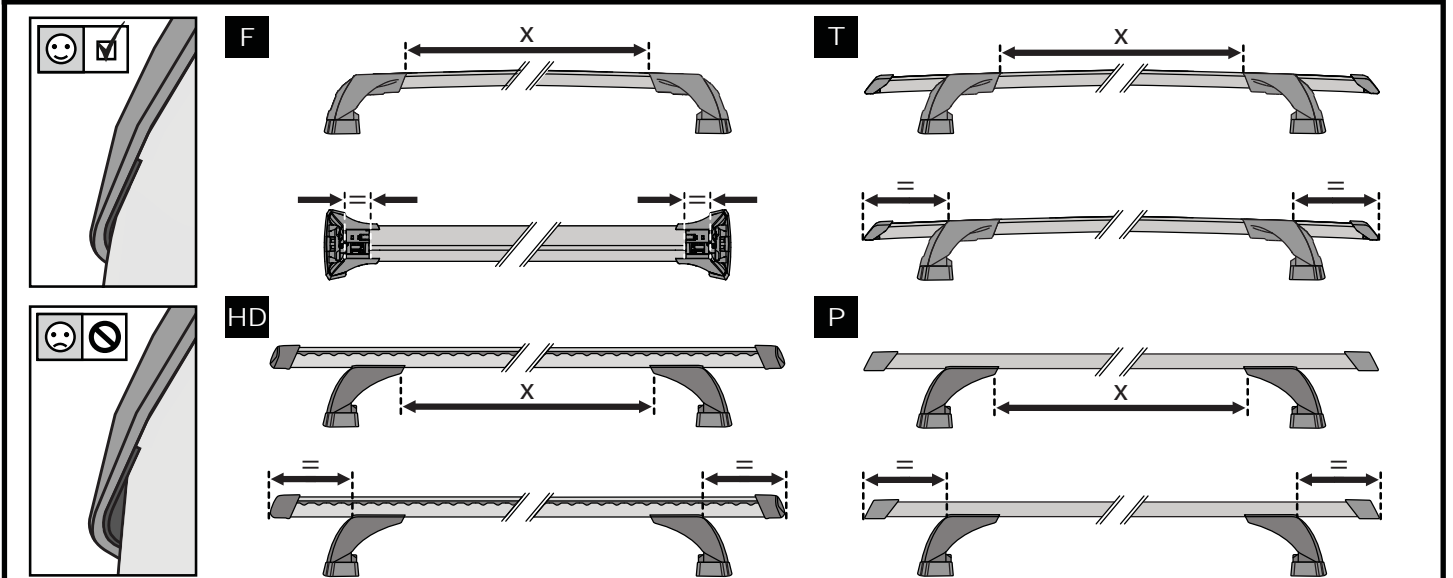

ATTENTION • ACHTUNG • ATENCIÓN • ATTENTION • OPPMERKSOMHET • ATENÇÃO • ВНИМАНИЕ • ATTENZIONE UWAGA • UPOZORNĚNÍ • UPOZORNENIE • LET OP • UPPMÄRKSAMHET • OPMÆRKSOMHED • УВАГА • HUOMIO

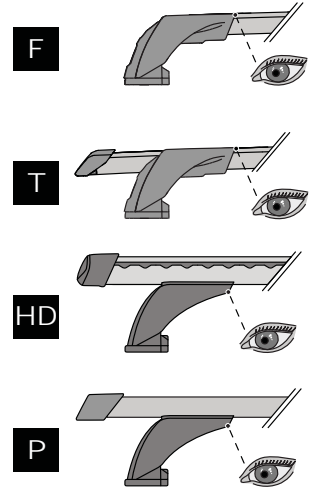
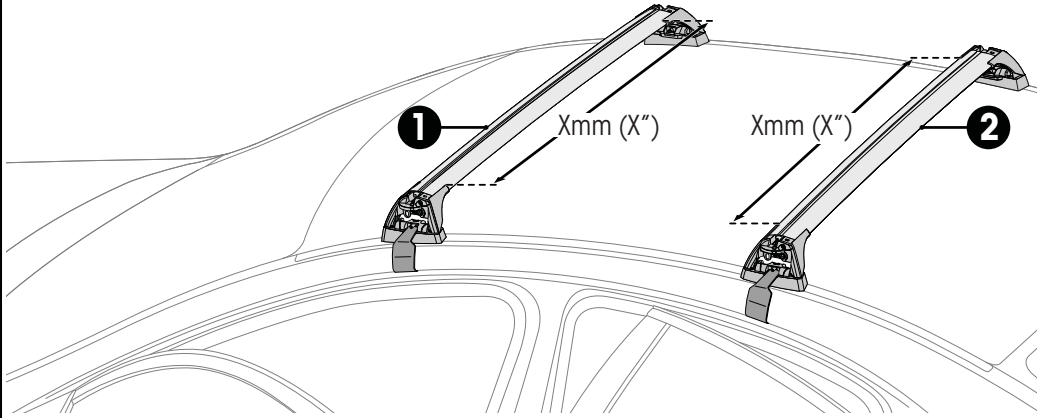

18



|  |  | 1 | 2 |
|---|---|----------------------|----------------------|
| Volkswagen CC, 4dr Coupe 12+ | CN | X = 922 mm (36 1/4") | X = 870 mm (34 1/4") |
| Volkswagen CC, 4dr Coupe 12-17 | AU, EU, NZ, ZA | X = 922 mm (36 1/4") | X = 870 mm (34 1/4") |
| Volkswagen Passat CC, 4dr Coupe 08-11 | AU, EU, NZ, ZA | X = 925 mm (36 3/8") | X = 865 mm (34") |
| Volkswagen Passat CC, 4dr Coupe 09-12 | CN | X = 925 mm (36 3/8") | X = 865 mm (34") |

19

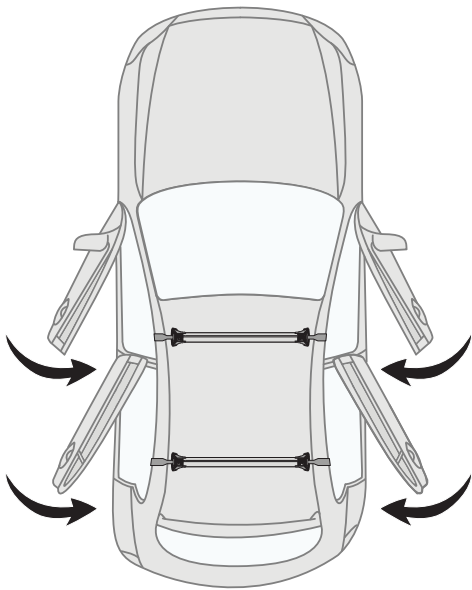

20



| Make Model, Variant, xdr, Vehicle Type xx+ | AU, NZ, CN, US, EU, ZA | A | B |
|--|------------------------|--------------------|--------------------|
| Make Model, Variant, xdr, Vehicle Type xx+ | AU, NZ, CN, US, EU, ZA | xxxx mm (xxx x/8") | xxxx mm (xxx x/8") |
| Make Model, Variant, xdr, Vehicle Type xx+ | AU, NZ, CN, US, EU, ZA | xxxx mm (xxx x/8") | xxxx mm (xxx x/8") |
| Make Model, Variant, xdr, Vehicle Type xx+ | AU, NZ, CN, US, EU, ZA | xxxx mm (xxx x/8") | xxxx mm (xxx x/8") |

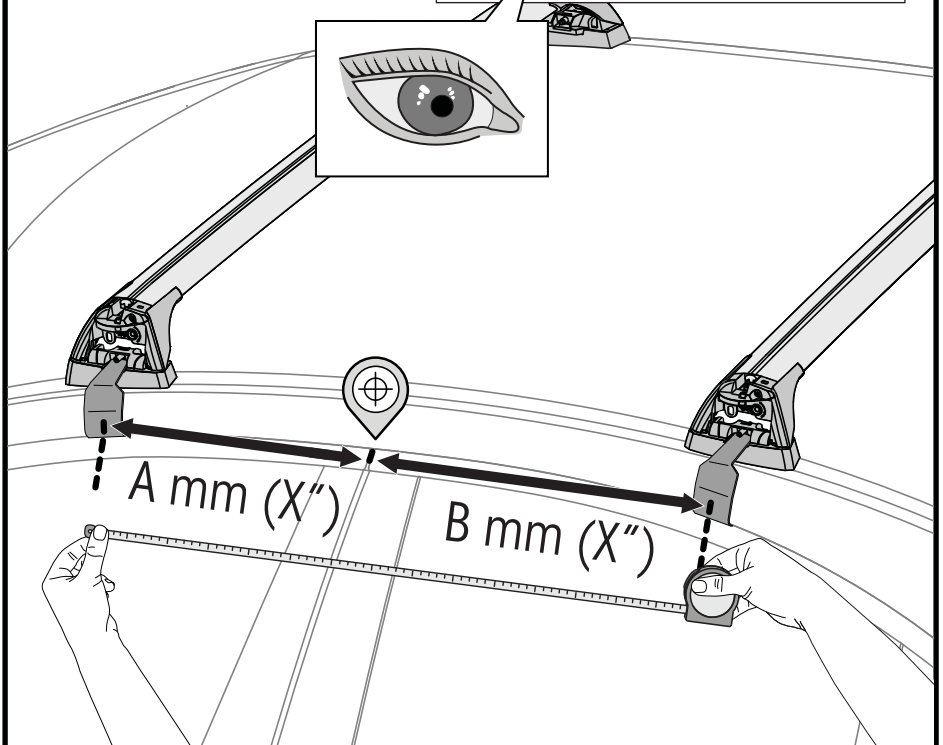

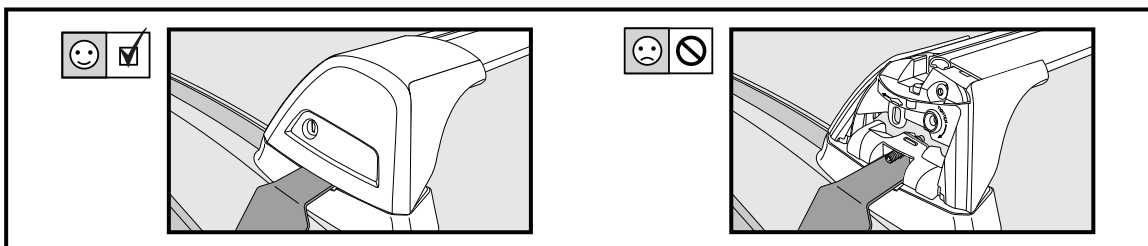
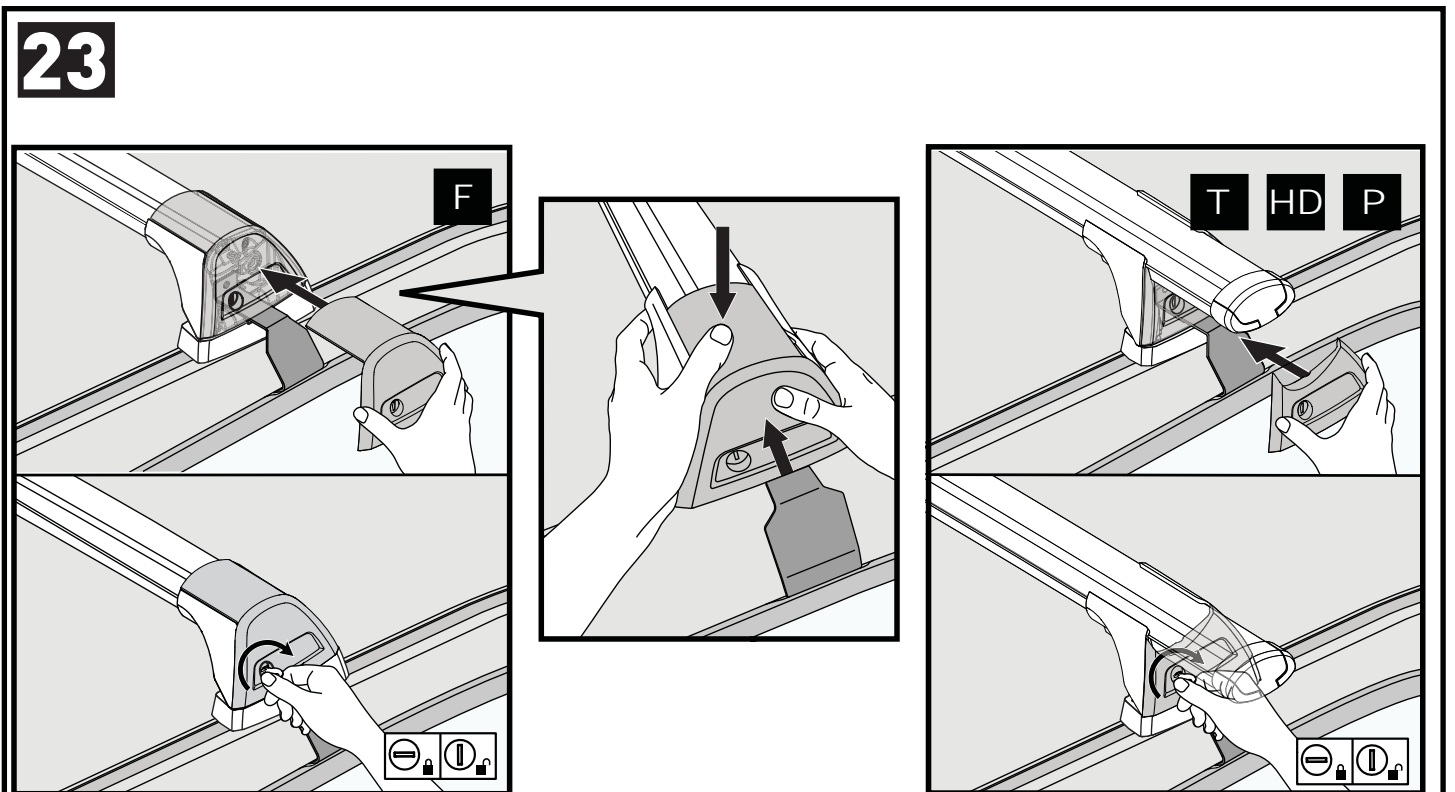
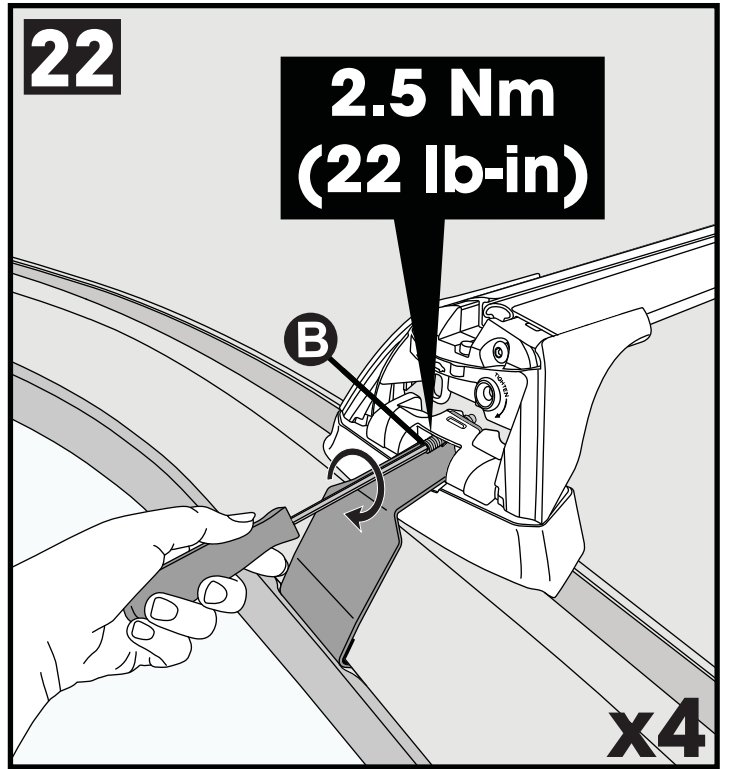
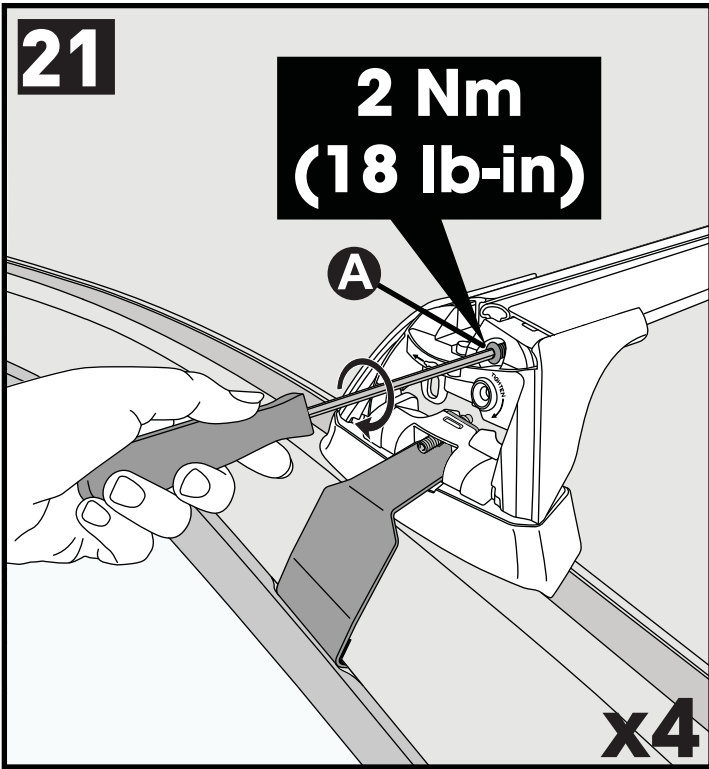

x4

24

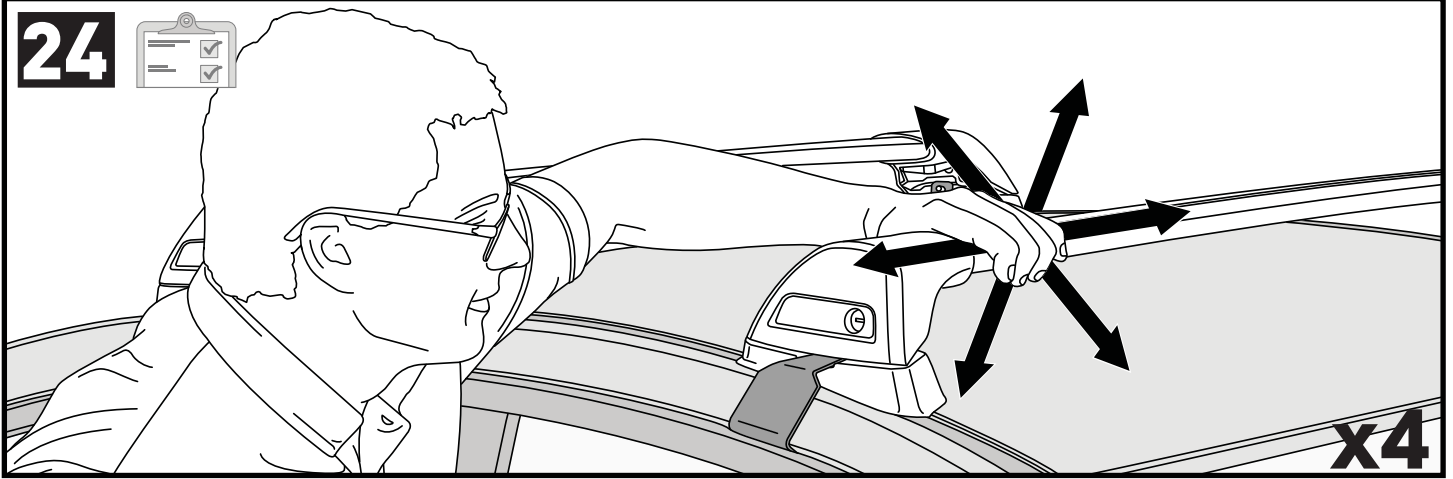

**ATTENTION • ACHTUNG • ATENCIÓN • ATTENTION • OPPMERKSOMHET • ATENÇÃO • ВНИМАНИЕ • ATTENZIONE
UWAGA • UPOZORNĚNÍ • UPOZORNENIE • LET OP • UPPMÄRKSAMHET • OPMÆRKSOMHED • УВАГА • HUOMIO**

- EN** Please read safety and warranty booklet included with this product prior to use. For more information visit your local dealer.
- DE** Bitte lesen und beachten Sie die beiliegende Montageanleitung, Sicherheitshinweise und Garantiebedingungen bevor Sie das Produkt montieren/benutzen. Für weitere Informationen kontaktieren Sie bitte Ihren Händler.
- ES** Por favor, lea folleto de seguridad y garantía que se incluye con este producto antes de su uso. Para obtener más información, visite a su distribuidor local.
- FR** Veuillez lire attentivement le manuel de sécurité et de garantie avant utilisation. Pour plus d'informations, visitez votre concessionnaire local.
- NO** Vennligst les hefte om sikkerhet og garanti som er vedlagt dette produkt før det tas i bruk. For mer informasjon ta kontakt med din forhandler.
- PT** Por favor leia o manual de segurança e garantia incluído, antes de utilizar o produto. Para mais informações visite o seu revendedor local.
- RU** Пожалуйста, ознакомьтесь с инструкцией перед тем, как использовать товар. Для получения более подробной информации обратитесь к местному дилеру.
- IT** Si prega di leggere il libretto di sicurezza e garanzia incluso nel prodotto prima dell'uso. Per maggiori informazioni visita il rivenditore locale.
- PL** Proszę zapoznać się z warunkami gwarancji i bezpieczeństwa przed użyciem produktu. W celu uzyskania dodatkowych informacji proszę kontaktować się z najbliższym autoryzowanym punktem sprzedaży.
- CS** Před použitím si prosím přečtěte příložené informace o bezpečnosti a záručních podmínkách. Pro více informací navštivte nejbližšího dealera.
- SK** Pred použitím si prosím prečítajte príložené informácie o bezpečnosti a záručných podmienkach. Pre viac informácií navštívte najbližšieho diera.
- NL** A.U.B. bijgesloten garantie- en veiligheidsinstructies grondig lezen voor gebruik van dit product. Voor meer informatie graag contact opnemen met uw dealer.
- SV** Var snäll och läs igenom säkerhets- och garantihäftet som medföljer produkten före användning. För mer information besök din lokala återförsäljare.
- DK** Læs venligst sikkerheds- og garantibogholderen, der følger med dette produkt, inden brug. For mere information besøg din lokale forhandler.
- UA** Будь ласка, ознайомтеся з брошурою безпеки та гарантії, включені до цього продукту перед використанням. Для отримання додаткової інформації відвідайте місцевого дилера.
- FI** Lue tämän tuotteen mukana toimitetut turvallisuus- ja takuu huoltopalvelut ennen käyttöä. Lisätietoja saat paikalliselta jälleenmyyjältä.

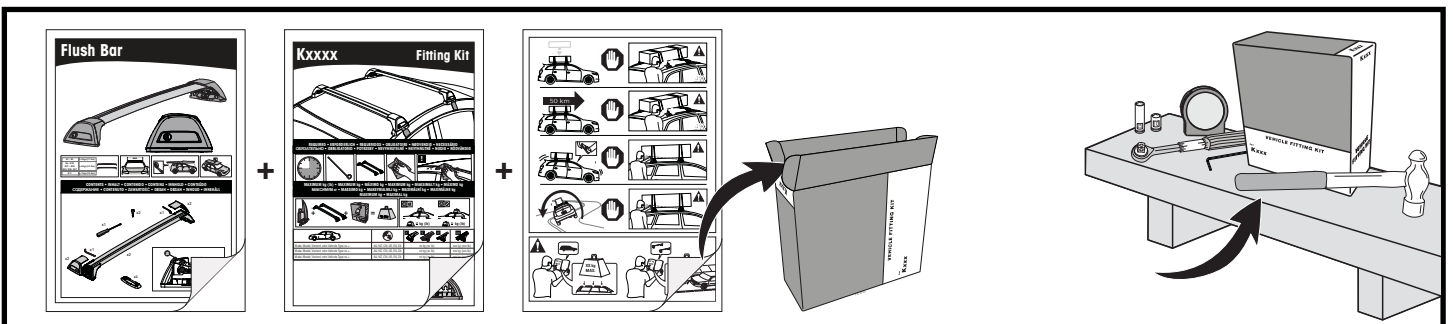
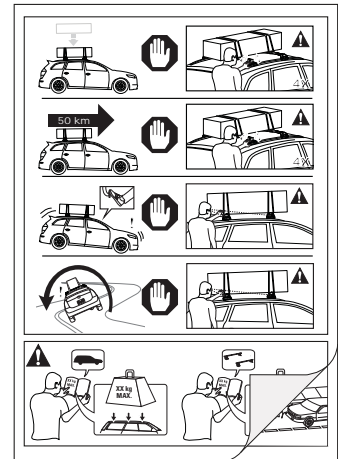

Yakima Australia Pty Ltd
17 Hinkler Court, Brendale
QLD 4500, Australia
1800 143 548
www.prorack.com.au
www.whispbar.com.au

Yakima Europe Coöperatief U.A.
Twentehaven 7, 3433
PT Nieuwegein, The Netherlands
+31 2080 81425
www.prorackeurope.eu
www.yakima.eu

Yakima Products, Inc.
4101 Kruse Way
Lake Oswego, OR. 97035 USA
888 925 4621
www.yakima.com

WORKS WITH:

